If there is a quicker, more economical way to make money than inexpensive classified ads it has never been found.

DIXON EVENING TELEGRAPH

WEATHER
Partly cloudy tonight; Friday fair; low tonight 68, high Friday 81, low Friday night 70.

NINETY-SEVENTH YEAR Number 203 | Telephones 4 and 5 | DIXON, ILLINOIS, THURSDAY, AUGUST 28, 1947 | 16 PAGES | PRICE FIVE CENTS

Driver Saw This One Coming, Jumped

—NEA Telephoto

When his car skidded through the crossing gates, the driver of this flaming wreckage leaped and escaped injury. The accident, involving a Long Island train, occurred near Rockville Center, N. Y.

Truman To Address Brazil Conference on Its Final Day

Treaty of Rio de Janeiro Nearly Completed; Final Session Being Held

Quitandinha, Brazil, Aug. 28—(AP)—Committees of the inter-American defense conference worked today to put the treaty of Rio De Janeiro into final shape as delegates looked forward to a visit next week from President Truman.

The United States delegation announced last night that the president, Mrs. Truman and their daughter, Margaret, would arrive in Rio from Washington next Monday. They will fly down in the presidential DC-6, the Independence.

The president is to address the closing session of the conference here Tuesday morning and witness the signature of a 19-nation hemisphere defense treaty, its end result, in Rio that afternoon. He will help celebrate the 125th anniversary of Brazilian independence the following Sunday and leave for home next day on the battleship Misouri.

An informed Colombian source said today the Colombian delegation might be asked to invite Truman to address the ninth international conference of American states in Bogota, Colombia, next January.

Committees Finish Up

Final committee sessions vied today with cocktail parties and receptions given by various delegations. A full conference meeting is to be held tomorrow for approval of treaty articles as drafted by the three main committees.

A special committee composed of representatives of the United States, Argentina and Chile scheduled a closed meeting with a mapmaker of the Brazilian national geographical institute to draft the outlines of a hemisphere pole-to-pole security region for submission to the full committee later in the day.

Military advisers to several delegations already were talking of establishment of a joint commission composed of chiefs of staff

(Continued on Page 6)

35 Aboard Norse Plane Are Killed

Oslo, Norway, Aug. 28—(AP)—A Norwegian Airlines flying boat crashed into the Lofoten mountains today, killing all 35 persons aboard, the company announced.

The Sandringham flying boat carried 27 passengers and a crew of eight. It was en route to Stavanger from Tromsoe when the crash occurred at 9:30 a. m., Greenwich Mean Time (4:30 a. m. CDT).

The chief pilot, a Capt. Buer, was a distinguished Norwegian airman. Among the victims was the company's chief inspector, Jarle Ebbesen.

The big plane burned for several hours after it crashed.

Eyewitnesses said they heard an explosion echoing through the mountains as the plane plummeted through the fog and rain.

The airline said one American citizen, identified so far only as Mrs. Jess, was among those killed.

Training Flights From Overseas to America Planned

Washington, Aug. 28—(AP)—The United States will keep its biggest bombers shuttling between home bases and those in occupied Germany and Japan throughout the winter.

These "rotational" training flights, tried experimentally this summer, are evolving into a permanent and major part of the Army Air Forces' defensive strategy.

Satisfied with the experimental operations during the summer months, the AAF intends to keep the program going on an all-weather, year-round basis, officials indicated today.

Drastic Changes

While AAF leaders are reluctant to discuss the overseas strength situation, it is known that economy requirements and a changing strategic concept have brought about drastic changes in the air power picture abroad.

Persons visiting Europe in recent months have noted that virtually the only United States bombardment aviation there are the B-29 training missions making visits varying from a few weeks to several months. However, the schedule of these training missions has now been stepped up to the point where elements of the long range bomber force are almost constantly present in the European theater.

The situation of the air forces in the Pacific is understood to be somewhat better than in Europe and there, too, the rotational

(Continued on Page 6)

Miscarriage

Anadarko, Okla., Aug. 28—(AP)—Dry Chickasha, Okla., residents pondered the deceitful ways of Oklahoma weather today.

Three Chickasha men, Son King, Gordon Jones and Claude Welch, dumped 105 pounds of dry ice into a cloud 13,500 feet over Chickasha, hoping to make it rain in that city.

It rained all right, but by the time the dry ice had "worked", the cloud was over Anadarko, 19 miles west, and Anadarko enjoyed a one-half inch shower. Chickasha stayed dry.

Special Devices To Insure Safety at Barker's Trial

Armed Watchmen, Steel Bars on Windows of Vandalia Court

Vandalia, Ill., Aug. 28—(AP)—Steel bars were placed on the Fayette county Circuit court windows for the first trime amid other precautionary measures planned today for the trial next week of Amiel R. Barker, a 40-year-old St. Louis desperado charged with murder.

Barker, an ex-convict with a police record dating back to 1923, had been indicted for the Sept. 11 1945, machinegun killing of Harry Mays, 31, an oilfield worker, in a nearby Shobonier tavern. FBI agents seized him last June 27 as he sat in a car parked at one of Chicago's busiest intersections, 63rd and Halsted streets.

The FBI took special precautions to prevent Barker from using any of seven loaded weapons

(Continued on Page 6)

"Below Knee Club" Stages Big Rally

Louisville, Ky., Aug. 28—(AP)—Shouting "keep prices down and hemlines up", Louisville's "Little Below The Knee Club" staged a downtown rally last night and, with a men's auxiliary, declared war on new fashions which call for longer skirts.

A cheering, whistling crowd listened to spokesmen who advanced several arguments for maintaining present hemline lengths.

Mrs. Belle Evans, club chairman, had this to say about long skirts: "You can't walk in them, also, they take too darn long to iron"!

And W. H. Anderson, spokesman for the men's auxiliary, wanted to know why American women should have styles "forced upon them that they do not personally want".

Mrs. Neale Cox, who led the rally, said 1,265 Louisville women already had promised to keep the "status quo" of the hemline, and urged that neighborhood clubs be formed.

European Nations Seeking Help from U. S. Given Timely Advice

Washington, Aug. 28—(AP)—The sixteen nations drafting a blueprint for Europe's economic recovery received official American advice today that to win United States' acceptance the plan must be both reasonable and realistic.

Undersecretary of State Robert A. Lovett coupled this admonition with the further stipulation that demands on American aid must diminish by next year.

Lovett tossed out these additional ideas as the Paris conference on the Marshall Plan neared a deadline for final estimates on what American assistance Europe must receive to regain its economic health:

1. This government is more interested in a plan of self-help and mutual aid which will really work than in the dollar estimate of costs.

He left unanswered a question whether the state department deems too high the calculation reportedly reached at Paris that Europe will need $29,000,000,000 or more from the United States over the next four years.

2. In screening the estimates before submitting them to congress for approval American officials will give first consideration to needs at home.

3. The United States is ready now to extend friendly aid at Paris in completing the European estimates, although until now American officials on the scene have kept hands off.

Two top state department experts, George F. Kennan and Charles Bonesteel, are en route now to Paris to advise William L. Clayton undersecretary of state and Ambassador Jefferson Caffery.

The "friendly aid" Lovett mentioned at a news conference late yesterday was proferred by Secretary of State Marshall in his original June 5 suggestions that the European nations take the initiative in working out jointly a schedule of their urgent needs.

Estranged Husband Goes Berserk; Two Die by His Gunfire

Slayer Then Apparently Commits Suicide at Shelbyville Home

Shelbyville, Ill., Aug. 28—(AP)—The body of a roller rink employe—the throat slashed and a hole in the head—was found in a park today and police attempted to learn if the killing was linked with a double slaying and a suicide that occurred last night.

The body of William Mogg, 33, was discovered this morning in a city park across the street from the skating rink where police said Donald Helton, 22-year-old farmer, fatally shot his 16-year-old bride and wounded her 12-year-old brother last night. Subsequently Helton's father was found slain and his mother wounded in their farm home. A further search disclosed young Helton's body and authorities said the youth had killed himself.

The gruesome find of Mogg's body was made by Riley Bryson, a park attendant, as Bryson was mowing the lawn. Sheriff Cecil Clausen said Mogg had been dead about ten hours and that he was trying to determine what weapon or missile produced the hole in the man's head.

Not Seen At Rink

Mogg told his mother, Mrs. C. W. Mogg, last night that he was going to the roller rink where he worked part time. The owner of the rink, Fred Ward, said Mogg had not reported there.

It was at the roller rink that Mrs. Jacqueline Helton, 16, Donald's bride, was shot to death and her brother, Walter Kneafem, 12, was critically wounded in the chest by Helton.

The other victims of the shooting were Earl Helton, about 60, Donald's father, who was killed; Mrs. Florence Helton, about 60, his mother, who was wounded in

(Continued on Page 6)

Accident Leads to Beischke's Arrest

Mr. and Mrs. S. M. Hocker, LaGrange, were seriously hurt shortly after noon today when their car collided with a car driven by A. M. Bieschke, West Brooklyn, rural mail carrier, at the intersection of route 30 and the West Brooklyn spur.

Sgt. George Ives, state police, reported that both Mr. and Mrs. Hocker were taken to the Amboy hospital for treatment, and said that she was evidently suffering from a broken hip. Their car was demolished.

Bieschke was unhurt and his car was only slightly damaged.

Sgt. Ives said that the accident occurred when Bieschke, driving north on the spur, drove into the intersection and hit the side of the La Grange car, which was moving west on route 30.

He said that Bieschke was arrested on a charge of failing to yield right of way, and will appear before Judge Elliott Arnould in Compton at 10 a. m. tomorrow.

The Weather

THURSDAY, AUG. 28, 1947

FORECAST FOR DIXON AND VICINITY — Partly cloudy tonight; Friday generally fair no important change in temperature; low tonight 68, high Friday 81, low Friday night 70, variable winds tonight, becoming south to southwest 10 miles per hour Friday.

(Daylight Saving Time)

For the 24 hours ending at 7:00 a. m. today - maximum temperature 89, minimum 64 (year ago 81 and 60); clear.

Friday sun rises at 6.09; sets at 7.29.

TEMPERATURES

	High Yesterday	Low Last Night
Chicago	88	67
Cincinnati	84	67
Cleveland	86	60
Detroit	82	66
Indianapolis	84	61
Marquette	79	54
Memphis	93	73
Milwaukee	83	67
Bismarck	71	45
Des Moines	88	69
Duluth	63	48
Kansas City	92	75
Minneapolis, St Paul	83	57
Omaha	89	71
St. Louis	92	72
Wichita	92	70
Atlanta	90	71
Boston	70	60
Jacksonville	95	75
Miami	91	79
New York	73	66
Brownsville	93	76
Fort Worth	91	75
New Orleans	92	75
Denver	87	57
Helena	86	52
Phoenix	104	76
Salt Lake City	78	60
Los Angeles	61	58
San Francisco	72	59
Seattle	80	59

Woman Tells How She Killed Spouse, Hacked Up Body

Chicago, Aug. 28—(AP) A 60-year-old woman today was seized by police who said she had told them she had killed her husband with a hammer, hacked his body apart wit a saw and dumped the parts into the Chicago river.

Mrs. Anna Sosnowski, 60, related the killing occurred Sunday during a quarrel in their northwest side apartment during which Sosnowski, a former mental hospital patient, tried to choke her, Police Captain George Homer said.

Homer added that the woman told him she made several trips to the north branch of the Chicago river to dispose of the body. The head and torso, as yet unrecovered, were dumped near the point where other parts were washed to the banks Tuesday, the captain said she told him.

The captain related other details as follows:

Mrs. Sosnowski, hysterical, was brought to the Racine avenue police station this morning by her son-in-law, Dr. E. T. Nauseda, who said that at 3 a. m. she had come to his home and told of policemen being at her flat and that she did not know what to do.

She had reported her husband missing to the Racine avenue police yesterday. This morning police found that fingerprints from the hands taken from the river matched those of Sosnowski, made when he was admitted to the Kankakee state hospital.

Dr. Nauseda, a dentist married to Mrs. Sosnowski's daughter by a previous marriage, said the woman appeared "very upset" when she was at his home and he concluded she "had something on her mind." This morning he decided to take her to the police station.

The son-in-law said she and her husband were "heavy" drinkers and "quarreled continuously" but that the woman was a "hard worker" employed in a cleaning establishment.

When Police Lt. Leroy Steffens and Homer began questioning her at the station, she suddenly "became nervous and began blurting out details" of the killing.

Relates Death Scene

She declared her husband had been cruel to her and had "beaten her frequently." On Sunday afternoon, she said, he began beating her in the living room of her home.

Mrs. Sosnowski said she grabbed a hammer, struck him on the head and then sawed the body up. She said she wrapped it in sheets and newspapers and kept it in the apartment until after dark Sunday night.

Under the cover of darkness she made several trips to the river and dropped the packages in, she said.

Captain Homer reported police had resumed dragging the river in search for the missing head and torso.

Find Mute Evidence

When the parts of the body were identified, police began a search of the Sosnowski apartment at 1903 West North avenue where Steffens said his men found a small chip of what appeared to be a human bone and several hairs in the bathroom.

The lieutenant said the apartment bore evidence of a hasty flight by its occupants. In the kitchen, he said, were two copies of the Zgoda, Polish daily, dated Aug. 19 and 27. It was in copies of this newspaper that parts of the body found along the Chicago river were wrapped.

Steffens said FBI records showed Sosnowski was fingerprinted in September, 1910, as an alien and gave his birthplace as Poland. The files also showed that Sosnowski was committed to the Kankakee hospital as an "alcoholic psychopath" Sept. 16 1938, the lieutenant said. He escaped twice but was recaptured. On Oct. 20, 1941 he fled for the third time and since has been at large.

Girl's Cries Save Her from Attacker

An unidentified youth, believed to be about 15 years of age, pounced on Miss Ruth Shaver and threw her to the ground at Third street and Crawford avenue at 9:25 p. m. yesterday.

The assailant became frightened by Miss Shaver's screams, however and fled. He was last observed running west on Second street.

Miss Shaver was walking toward the Mrs. Mary Aydelotte residence, 223 Crawford avenue, where she resides, when the attack occured.

She described the youth as of light build, with a light complexion. He was wearing a white T shirt, she told Patrolmen Trotter and Wilson, and apparently had been loitering near the neighborhood most of the evening.

Four Divorce Suits on File in Lee Co. Circuit Court Now

Injunction is Issued in One by Judge George Dixon This Morn

Four divorce suits are on file in Lee county Circuit court today, and Judge George C. Dixon has issued an injunction in one of them restraining Jack Plotkin from molesting his wife, Ida, and their two children or disposing of any property.

Mrs. Plotkin charges him with cruelty, alleging that he struck her Aug. 15, 1946, and struck and kicked her Aug. 23, 1946. They were married May 10, 1940, at Crown Point, Ind., and have two children, Seymour, 5, and Rosalee, 4.

She is asking for custody of the children and support money, and is represented by the law firm of Warner & Warner.

Three Other Actions

Mrs. Helen Sawicki, charging cruelty, claims that her husband, Henry, struck her May 12, and June 25, 1946, and March 15, 1947. They were married March 10, 1946, at Toledo, Ohio. She is represented by the firm of Dixon, Bales & Gunner.

Mrs. Florence Haase has charged her husband, Adolph L., with deserting her April 25, 1945. They were married Sept. 30, 1931, at

(Continued on Page 6)

Communism Debate in Hollywood Scheduled

Los Angeles, Aug. 28—(AP)—The American Broadcasting Company says that of 10 Hollywood personalities asked to speak on the affirmative in a radio debate, "Is Communism Really a Threat to Hollywood?" only one—Mrs. Lela Rogers, mother of Ginger Rogers—accepted.

An ABC spokesman said two speakers are needed for the affirmative on its town meeting program Sept. 2 and that the broadcasting company has been unable to obtain a second one.

Emmet Lavery, president of the screen writers guild, and Actor Albert Dekker, former state assemblyman, have agreed to take the negative side, ABC said.

The broadcasting firm said those who declined were Columnist Hedda Hopper, Screen Writer Howard Emmett Rogers, Producer Sam Wood and Film Players Edward Arnold, Adolphe Menjou, Robert Taylor, Barbara Stanwyck, Pat O'Brien and Ronald Reagan.

Reagan's studio said he had declined thedebate offer for "reasons of health" and that he had already planned to accompany his wife, Jane Wyman, when she leaves Tuesday for work on a new film.

Council Warns Of Traffic Fatalities

Chicago, Aug. 28—(AP)—Thirty million automobiles will be on the nation's highways over the three-day Labor Day holiday, the National Safety Council estimated today and it said about 250 persons will be killed in traffic accidents.

The death toll estimate, the council said, applies only to immediate traffic fatalities and does not include persons who die later from injuries suffered in accidents during the three days or death from other types of accident.

"We've been wrong on these estimates, in the past, because sometimes the public takes to heart the warning that holidays are hazard days", said Ned H. Dearborn, council president. "We hope this is another one of those times and that the drivers and pedestrians cross up our statisticians"

"Political Frameup," Prescott Answer to Indictment Charges

Assistant

Announcement has been made by the Department of Public Works and Buildings at Springfield of the promotion of M. M. Memler, above, to the position of Assistant District Engineer in the Dixon district of the Division of Highways. This is the position formerly held by R. M. Ferguson who was recently made District Engineer.

Memler has been associated with the local highway office for about twenty-five years and for the past seventeen years has been District Design Engineer. This district includes the west half of northern Illinois from the Wisconsin line south to Kewanee and Muscatine, Iowa.

Absolve War Bride of Husband's Death

Crestview, Fla., Aug. 28—(AP)—An Okaloosa county grand jury today freed Mrs. Margaret Irene Poland, British war bride, of charges in the fatal shooting of her American soldier husband at Fort Walton on July 24.

The grand jury reported its finding of no true bill against the 21-year-old native of the Isle of Man shortly after court convened today. The grand jury's decision apparently was made yesterday but the report was delayed because court was not in session.

"I think it's wonderful," Mrs. Poland said. "I'm sorry it all happened but I'm happy about the verdict."

She said her first move, now that she has been freed of the charges, will be to "get my baby back."

She had claimed that she shot her husband, Staff Sgt. Graydon Poland in a quarrel after he had taken their 16-month-old son from her and sent him to his relatives in Tomkinsville, Ky.

Unhappy

Cleveland, Aug. 28—(AP)—Psychiatrists were asked today to examine an elderly couple who lost their home because they sent their mortgage payments to the wrong bank.

The examination order was issued by Municipal Judge John P. Busher after the unhappy pair—Stephen Zivich 59, and this wife Pauline, 51—told him in broken English their payments were made by money order.

Producing the money orders in court, they said the bank had returned them all but that they took them to be their receipts.

So when the mortgage-holding bank foreclosed last July, they were so incredulous they refused to take their furniture off the lawn and the case came to court.

Now Zivich, a presser at a tailoring company, lives with his wife in a rooming house. The hearing has been continued until Sept. 12

Will File Motion to Quash Bills by Sept. 26; Meyers in Jail

Rep. Lyle M. Prescott, in his first public statement since his indictment on charges of conspiracy, operation of a confidence game and obtaining money, property and signatures under false pretenses, said this morning that he is "the victim of a deliberate political frameup", and expressed confidence "that I shall be fully vindicated".

Yesterday afternoon Prescott posted $10,000 bond in Lee county Circuit court and was granted 30 days in which to file a motion to quash the indictments by Circuit Judge Leon A. Zick.

Prescott was named with William E. and Leroy F. Meyers, former Dixon real estate agents, in six indictments after a grand jury probe of the purchase by the state of the farms of William B. and Amy D. Latta and Charles A., Gust E. and Della M. Hanson in southwestern Lee county.

Confident of Vindication

"I am the victim of a deliberate political frameup designed to put me out of public life", Prescott said. "Under the circumstances, I do not wish to make any further statements at this time other than to say that if this case is ever tried, I assure my friends that I shall be fully vindicated".

William E. Meyers also was granted 30 days time in which to file a motion to quash the indictments yesterday afternoon, but was jailed late yesterday afternoon when he was unable to post $10,000 bond set for each of the defendants by Judge Zick.

Judge Zick denied a motion by Meyer's attorney, John Hall, Rockford, to reduce the bond.

Prepare Extradition Papers

State's Attorney Morey C. Pires said this morning that he was preparing extradition papers for Leroy F. Meyers, now living in San Diego, Calif. Pires said he has received no indication that the younger Meyers will return here and surrender himself voluntarily.

The indictments, suppressed until late yesterday morning were returned by the grand jury Tuesday evening after an investigation which started Aug. 4 and included the testimony of 35 witnesses, many of them state officials.

The indictments allege that the defendants "unlawfully, willfully and with fraudulent and malicious intent did conspire, combine, confederate and agree together to obtain" the money and property of the Hansons and Lattas by means of confidence game, and that they attempted to "defraud the state of Illinois" by informing state representatives of the department of conservation that the Hanson land was for sale at $40,080 and the Latta land was priced at $20,040, when the Hansons and Lattas were asking $35,000 and $18,000, respectively.

Charge Fraud Attempts

The Hansons were asking $35,000 for their 480 acre farm, and the Lattas $18,000 for their 240 acres, as the defendants "then and there well knew", the indictments charge. They charge that the defendants "conspired, confederated and agreed" that the

(Continued on Page 6)

Cooler Air Moves Into Midwest Area

(By The Associated Press)

Cooler air moved into the midwest today after a slight warmup yesterday which caused some apprehension among heat-weary residents.

The Chicago weather bureau said a cold front was moving across southern Iowa this morning and pushing southward and eastward. Somewhat cooler temperatures were reported over Minnesota, northern Iowa, the Dakotas, Wisconsin and Michigan and was due to move into Illinois and Indiana this afternoon.

No sudden drop in temperatures accompanied the cool air, and a weather bureau spokesman said it "won't be so much cooler, but it will keep us from getting hot".

A few scattered thundershowers were reported in Wisconsin, northern Illinois, Michigan and eastern Iowa overnight, but the rain was light and not likely to be of much benefit to crops.

Most of the rest of the country had fair weather and near normal temperatures.

One Man Killed by Explosion at Big Crude Oil Processing Plant

Whiting, Ind., Aug. 28—(AP)—A refinery worker was killed today in an explosion which rocked a portion of the Standard Oil Co. of Indiana plant, causing the company to lose 24,000 barrels daily capacity for processing crude oil.

The dead man, Julius Kopaz, 52, of Whiting, a pumphouse helper, was found after several hours' search, in the pumproom where the explosion occurred.

Firemen fought flames which at first were brought under control then broke out again several hours later. Three workers, injured slightly, were given first aid treatment and returned to their jobs.

The explosion, which occurred in a pump house serving the company's No. 5 and 6 pipe stills, was heard for a radius of a mile from the blast. The flames followed the explosion. Company officials, however, said they believed plant firemen could curb the flames.

A company spokesman estimated damage at $75,000, and said that the cut in daily crude oil capacity necessitated by the damage was doubly severe because it was added to destruction of another daily 24,000-barrels capacity suffered in another fire three weeks ago.

The spokesman said it would be "many weeks" before damage caused by the two accidents could be repaired, "at a time when oil refinery facilities are needed to cope with the record-breaking midwest demand for petroleum products."

Three men suffered cuts and bruises.

NewspaperARCHIVE®
NewspaperARCHIVE®

Continued Boom in Prices Either Good or Bad; Your Guess

Fear Sudden Price Drop as Much as Spiral of Living Costs

By MAX HALL

Washington, Aug 28—(AP)—What happened to the predictions that a business "recession," or at least a price 'adjustment, would occur in the summer or fall of 1947?

Well, the predictions eased off because many of the predictors have changed their minds. They now think the boom will stay with us until next year, and maybe longer.

This is either good or bad, depending on how you look at it

The price "adjustment" that was so widely forecast and which is very likely to come sooner or later—would be a general drop in prices It could come when people's wages or savings, or credit, or patience were no longer equal to the rising prices The result would be a cut in their buying. Then the supply of goods would get a lot bigger than the demand.

Fear Sudden Price Drop

Naturally, people would like a general drop in prices And economists think a gradual decrease would be a health all around

But if prices fell too suddenly and too far, a lot of businesses would get hurt. They would have to lay off employes. People wouldn't like that.

For example, suppose Mr. Smith, a merchant, has bought a stock of overcoats He had to pay high prices for them Of course he expects to sell them at high prices.

Suddenly prices tumble. Low-priced overcoats flood the market Smith is stuck. He has to sell at the low prices. He loses money. He lays off a salesman or two. He decides not to order that new air-conditioning system. The Smiths decide not to buy a new radio. And so on.

Drop May Be Frightful

Thus a price "adjustment," if it's too violent, can be a business "recession," with unemployment and other effects. And a "recession" that happens to hit the country at a time when economy is wobbly and vulnerable can be a "depression." Now, many economists believe that the longer the boom lasts, the worse the "adjustment" will be when it comes. The higher the prices go, the harder they can fall.

They say it would be a good thing if the "adjustment" could come soon, when it would be milder. Some say that if business roars along with high prices for three, four, or five years, the drop may be frightful.

Why did some of the experts guess wrong and predict a price decline too early?

Future A Mystery Now

For one thing, they thought people's purchasing power and patience would give out sooner But the piled-up purchasing power from the war has been enormous And they now say there is "still plenty of purchasing power in the hands of the people"

This is in the form of current income, savings and credit There is still a lot of money flowing around.

For another thing, there is a pretty close parallel between 1920 and 1947, and some experts—it now appears—made the mistake of taking this parallel too literally

In 1920 the postwar boom in prices ended with a plunge. These experts saw the same forces at work, and concluded that the same thing would happen.

And it may yet

But the situation is not just the same as in 1920 The country's economy is sturdier in a number of ways than it was then Most economists have concluded that we are in a new situation without exact parallel in any other year and therefore today they don't pretend to know what will happen tomorrow

Coronado the Spanish explorer is reported to have traveled as far north as Nebraska in 1541

F. X. Newcomer & Co.
INSURANCE BONDS
REAL ESTATE LOANS
Phone 162-168 Dixon, Ill.

BACKACHE, LEG PAINS MAY BE DANGER SIGN
Of Tired Kidneys

If backache and leg pains are making you miserable, don't just complain and do nothing about them. Nature may be warning you that your kidneys need attention.

The kidneys are Nature's chief way of taking excess acids and poisonous waste out of the blood. They help most people pass about 3 pints a day.

If the 15 miles of kidney tubes and filters don't work well, poisonous waste matter stays in the blood. These poisons may start nagging backaches, rheumatic pains, leg pains, loss of pep and energy, getting up nights, swelling, puffiness under the eyes, headaches and dizziness. Frequent or scanty passages with smarting and burning sometimes shows there is something wrong with your kidneys or bladder.

Don't wait! Ask your druggist for Doan's Pills, a stimulant diuretic, used successfully by millions for over 50 years. Doan's give happy relief and will help the 15 miles of kidney tubes flush out poisonous waste from the blood. Get Doan's Pills.

Simply Bewitching!

Marian Martin

What's your best line? A curve-natch! So count on Pattern 9410 to top the Popularity Poll. All lines curved to do right by your figure, and the skirt is a full circle For extra attraction, hip-bow and cuff!

This pattern gives perfect fit is easy to use. Complete, illustrated Sew Chart shows you every step

Pattern 9410 in Jr. Miss sizes 11, 13, 15, 17. Size 13, 3⅞ yds 39-in.

Sen TWENTY FIVE cents in coins for this pattern to The Dixon Evening Telegraph Pattern Dept. 232 West 18th St, New York, 11, N. Y. Print plainly size, name, address, style, number.

New! Get the MARIAN MARTIN SUMMER Pattern Book now! Just fifteen cents more for this book of cool, easy-to-sew, brand new, warm-weather styles. Printed in actual size in the book is a FREE pattern for a child' sunbonnet!

City Streets Barred to Horses During Daylight

Huntington, W. Va., Aug 28—(AP)—Dobbin will be kept off Huntington streets during the daylight hours of the summer months if city council approves a proposed ordinance.

The council is scheduled to act Sept. 8 on an ordinance which would bar the streets to travel by shod animals from 9 a m, to 6 p. m during the period from May 1 to Sept. 30.

Councilman Elmer E Barmmer, who brought up the matter, explained the shoes of horses were digging holes in the city's new blacktop street pavements during warm weather.

REALLY ENTHUSED

Markers at English archery matches simultaneously throw themselves on the ground wave white flags and shake their legs when an archer makes a bull's-eye

Hollywood

BY BOB THOMAS

Hollywood — (AP) —Shirley Temple, 18-year-old screen veteran, thinks maybe she'll spend the rest of her natural life working before cameras.

Looking beautiful these days Shirley has had time to think about the future She is a gal who has always known what she wanted and now she wants a life in the movies.

'Why not"? she asked, as she rested on the "War Party" set "I like working in pictures, it's fun I see no reason why I should quit

"But I wouldn't continue if I had to take small roles to keep working There would be no kick in it then'.

Shirley indicated she would like her career to continue as it has been going she has no ambition to form her own company and produce films But she would like to direct I pointed out that there are no female directors (of pictures) in Hollywood today

"That shouldn't be", she complained. "Women should be good directors. They have more imagination than men. They are better liars".

Shirley isn't worried about career interruptions, such as having babies. Look at Crawford", she cited "Being out of pictures didn't hurt her. She's more popular than she ever was.

"I think the public remembers. Take Mary Pickford. I have never seen her on the screen, but I'd certainly be interested in seeing her if she came back in a movie".

And look at the Temple comeback I said blithely.

"Aha!" she corrected "That's where people are wrong. They tell me I made a comeback when actually I was never away. It was Fox's fault When I quit there at 11, they said I was retiring from the screen

"But at 12 I made 'Kathleen' at MGM and at 13 I made 'Miss Annie Rooney' for Eddie Small. Neither of them was any good, but I was working. And at 14 I signed with Selznick and made 'Since You Went Away'"

Petti PREDICTS . . . SLIM SILHOUETTES FOR FALL

is a wonderful wee-waisted one-piecer with huge patch pockets . . . of Blue, Brown or Green miniature striped wool and rayon. Sizes 9-15. **$14.95**

Shop in Comfort at

Eichler BROTHERS, INC.

Out of 14 Motor Freight Companies Serving Our City . . . We Are the Company Maintaining Complete Terminal Facilities in Dixon.

ROCK ISLAND TRANSFER & STORAGE CO.

"MAIN LINE OF NORTHERN ILLINOIS"

Phones 535 - 528 802 - 812 Dement Avenue

KLINE'S DEPARTMENT STORE

TOMORROW! THE OPENING OF OUR NEW

TEEN AGE SHOP!

Get Hep to Kline's New Shop Devoted Exclusively to Teen Age Fashions! . . . You'll Find Us on the Beam with the Newest Styles and Fads as Featured in Seventeen, Madamoiselle and Your Other Favorite Magazines . . . All Concentrated in One Convenient Spot for Easy Shopping . . . Come! Visit Us Tomorrow!

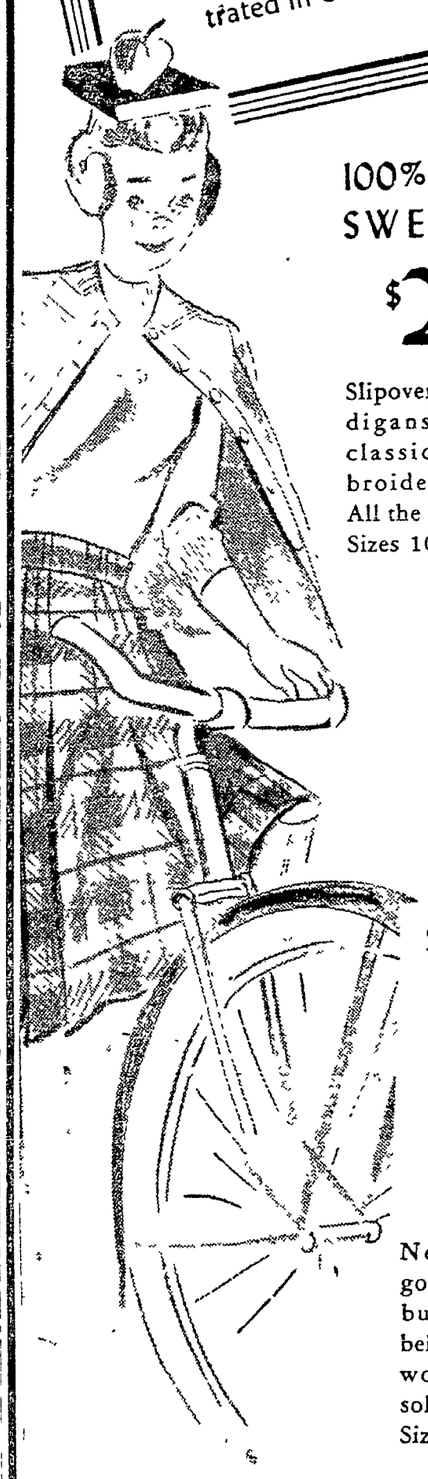

100% WOOL SWEATERS

$2.98

Slipovers and cardigans in boxy, classic and embroidered styles. All the new colors. Sizes 10 to 16.

Visit Kline's New Teen-Age Shop

SKIRTS IN NEWEST COLLEGE FASHION

$3.95

New pleatings, gores, swings, sunbursts and wide belt styles in all wool plaids and solid color flannels. Sizes 10 to 16.

Nationally Famous DRESSES For The Teen Crowd

$8.95

$7.95 — $10.95

You teen agers will rave about these styles! One and 2 piecers with wide belts, push-up sleeves, torso waistlines, button and nailhead trims . . . in Tegra, wool plaids, sheer corduroys, Don River cottons, gabardines, velveteens and checked coverts. Sizes 9 to 16.

PLAID FLANNEL SHIRTS

$2.98

Tailored in California by "Robinhood". . . Long sleeve style with 2 pockets. Wear it as a shirt or a jacket. Sizes 8 to 18.

Detachable Hood RAIN COATS

$14.95

Styled high for hi-girls of black rayon Paratwill with gay plaid trims. Sizes 10 to 16.

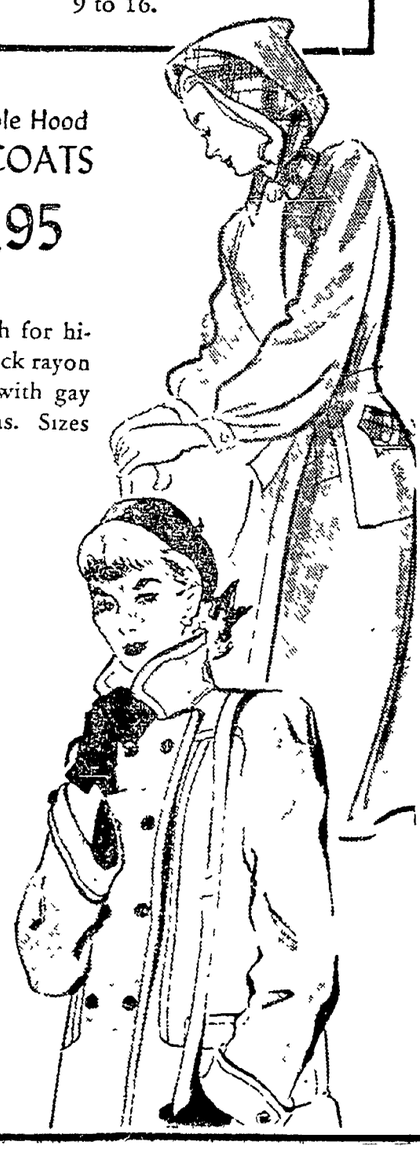

JUDY KENT TEEN AGE BLOUSES

$2.98

New chair boy collar, embroidered, vestee effect and multi collar stitching styles of fine rayon crepes. Long or short sleeves.

They're Perfect! TEEN COATS

$25

All wool covert coats, belted back, double breasted. Novelty buttons, new waistline interest. Natural or blue. Sizes 10 to 16.

NewspaperARCHIVE®

WASHINGTON AS SEEN BY EDSON

(Peter Edson is on vacation)

By DOUGLAS LARSEN
NEA Staff Correspondent

Washington, Aug 25 —(NEA)—With the dust temporarily settled on the Howard Hughes investigation and life in the Capital back to a sort of scorched subnormal there remains only one group of individuals left with any mentionable volume of dander still up over the whole thing.

They're the members of the American Public Relations Association. They are the public relations counsels — emphasis on the word "counsels" because that's how they show that they are different from publicity agents—of the nation's largest firms and trade organizations. They feel their activity is a legitimate function in the modern business world. That's why they're irked over what the public must think of the publicity business as a whole as a result of some of the exposures of the Hughes' probe.

Once a week the APRA members have lunch to hash over the current phability of the public mind, listen to a guest speaker and draw for a door prize At the last meeting the subject of the activities of Johnny Meyer, Hughes' publicity man, came in for a lot of hot, but strictly informal discussion. Naturally the APRA couldn't officially comment on Heyer's business ethics And the individual members wouldn't let themselves be quoted because they represent firms which might do business with Hughes But they did talk.

Public Relations And Public Relations

The gist of their criticism of Meyer's particular brand of public relations was that it was "irresponsible" and placed too much emphasis on liquor and women. They seemed to think that a higher type of public relations puts more emphasis on education of the whole public rather than on exposing key members of the public to free liquor and the intellectual conversation of pretty girls.

When you pinned them down, however, they found it hard to draw a fine line on the value of liquor in public relations work Every member talked to at the luncheon admitted that practically every expense account they turned in including buying somebody drinks in the line of business And they admitted that it was impossible to fix arbitrarily the number of drinks you might have to buy at any one time.

On top of that, most of the APRA members questioned admitted that at one time or another they, too, had used female charm in various innocent ways of course, to decorate an evening or to tone up an informal business meeting

So when you finally got down to it, Meyer's chief sin as far as the APRA members go was his failure to educate the public as a whole on the merits of his bosses's airplane at the erpense of concentrating on educating Elliott.

North Of Ice Cream

As an example of the highest type of public relations practiced in America, however, the members recommended reporting the words of the guest speaker Robert H "Bob" North, representing the International Association of Ice Cream Manufacturers. And from what North had to say it appears it's much tougher to sell ice cream cones than airplanes.

First, the goal of the industry is to be producing one bill gallons of ice cream by 1955 which is the equivalent of 50 billion ice cream cones To do this the industry has to pressure the farmers to produce more milk and make less ice cream of their own. Because the ice cream business is now using more than 100 000 000 pounds of nuts and fruits, the industry also has to pressure the fruit and nut growers to increase their crops. Those are primary problems

Next, they're working on getting housewives in the habit of taking home five-gallon cans of ice cream instead of buying it in quarts and pints which the new refrigerators permit To do this, and encourage ice cream eating generally, the ice cream association is making several movie shorts sending lecturers around to schools and expert nutritionists to state and local health authorities The whole campaign is topped off with the claim that ice cream isn't fattening.

TWINS AND TRIPLETS

There were 11 127 cases of twins in every 1 000 000 confinements in Canada recently as compared with 10 671 in the United States while triplets occurred only 80 times there compared to 110 for every 1 000 000 confinements in the United States

SCHOOL BOOKS
New and Used
BUY NOW
Largest Stock This Side of Chicago
Schildberg's
119 PEORIA AVENUE

Powers Strive to Retain Remains of Their Old Empire

Freedom Movement by Chattels Worries Imperial Powers

By MAX HARRELSON

One of the most spectacular political trends since the end of the war has been the growing rebellion of dependent peoples against the great imperial powers that have ruled them.

The old fashioned brand of imperialism has been taking a terrific beating. But the colonial powers are still in there swinging. The Dutch struggle to hold Indonesia is a case in point. And it is noteworthy that other nations which own colonies, such as Belgium and France, are more than a little inclined to back up the Hollanders in United Nations debates.

It is not without justification that Winston Churchill and other leaders of the nations that won the last war have shown concern over the liquidation of empires. Among the victors no whole empires have been liquidated yet, but some big chunks of territory have been whittled away. Among the losers the Japanese empire is gone, of course, and Italy's chances of retaining much of her overseas possessions are not bright.

The Fever Spreads

British India has just won independence and has been reorganized as two new dominions.

The Philippine islands previously had been cut loose from the United States and became an independent republic on July 4, 1946

Indonesia has been promised freedom by the Dutch and the republic of President Soekarno now is demanding that United Nations force the Dutch to go through with the plan

Egypt has appealed to the security council to get British troops out of the Nile valley and to give her a free hand to take over the British-dominated Sudan.

Burma, Ceylan and the Malay states are struggling for freedom and it seems likely they will at least be given a greater degree of autonomy.

Vast Changes in Making

France has agreed to the incorporation of the two Indochinese states of Tonkin and Annam into the republic of Viet-Nam within the framework of the French union.

Important groups in French North Africa and Madagascar are demanding independence.

These changes obviously are important. It may be premature to say that imperialism is dead or even on its way out but certainly it has changed its forms. The imperial powers are revising their tactics in various ways and they are not surrendering without a struggle. It is noted that in almost every instance, the ruling power has succeeded in keeping a finger in the pie.

The two new Indian states, for instance, are dominions of Britain and are being wooed with intentions to keep them in the British Commonwealth Indonesia would remain under the Dutch crown. Viet-Nam will continue as a free part of the French empire —called a union.

KILLER FISH

The piranha, an 18-inch fish of South America, kills hundreds of cattle annually. It attacks them as they wade into streams to drink.

Seek Release of Man Fined $200 for Meal in Park in Chicago

Chicago, Aug. 28 — (AP) -A Chicago Bar Association committee and a state prosecutor today were investigating the case of Albert Yoos, 45-year-old baker, who on Aug. 19 was sent to jail in lieu of a $200 fine imposed after he was found eating some bread and frankfurters in a vacant lot. He was charged with disorderly conduct.

Yoos, who had $1 530 on his person, was fined $200 by Judge Justin F. McCarthy of Municipal court on Aug. 19 and has since been serving out the fine at the rate of $2 a day rather than pay it.

Leon M. Despres vice chairman of the bar association committee on defense of prisoners said his group felt Yoos got a "raw deal" and that he had found no evidence that the German-born baker had committed any offense to justify the fine

John J. Faissler, chairman of the committee, said the group was "studying means of getting Yoos released and having his conviction set aside."

A good-sized thunderstorm could be produced from the electrical current used by a washing machine doing an ordinary week's wash. Each lighting flash represents enormous power, but its energy is small because of its brief existence.

Suspected Carrier of Typhoid Being Sought

Stockton Calif, Aug. 28—(AP) —County health officials today sought a "typhoid carrier"—individually immune to the disease—as the probable cause of 11 cases of typhoid fever among College of the Pacific students and employes this month.

Dr. John J. Sippy of the county health department said all the cases had been traced to the college cafeteria, but that investigators failed to find any evidence of contamination in food or drinks served there, and that circumstances indicated "there might be a old-time employe who is a typhoid carrier." Tests of employes have thus far been negative.

Most of the 11 victims were summer session students.

WE GIVE
24 HOUR SERVICE
365 DAYS
(366 Days Leap Year)
DIXON WATER CO.
INTERESTED ONLY IN COMMUNITY WELFARE

PUBLIC AUCTION
of
HOUSEHOLD GOODS
Saturday, August 30th
At 312 W. Third Street
1:00 O'CLOCK SHARP
H. J. GAYMAN MILDRED RYAN
OWNERS
IRA RUTT, Auctioneer

HOTEL ATLANTIC Chicago
ERNEST C. ROESSLER
FREDERICK C. TEICH
MANAGING DIRECTORS
Conveniently located in the loop . . . close to all transportation and shopping district. Four dining rooms recognized for serving good food.
E. R. SEIFERT
Resident Manager
Rooms usually available Thursdays, Fridays and Saturdays.
400 ROOMS WITH BATH FROM $3.00
CLARK NEAR JACKSON

Here NOW!
The New NORGE HOME HEATER
SEE IT TODAY!
DIXON APPLIANCE CO.
103 Peoria Ave. Phone 214
SEE NORGE BEFORE YOU BUY

NEWBERRYS ★★ Back to School SAVINGS

No need to break your bank to get your back-to-school essentials! Newberrys's can show you how to get what you want and need—save money at the same time. Come in today.

FILLER PAPERS
● Excellent quality white paper — regulation school and business size — ruled or plain sheets. Punched for 2- or 3-ring binder.
3c

Boys' Corduroy Overalls 1.98
● A practical sturdy garment for play-time wear. Navy, copen, brown. Sizes 4 to 10.

Girls' Percale Dresses 1.98
● Red or blue striped percale. Peter Pan collar. color smocking at waist. Sizes 5 to 9.

Ladies' Tailored Bras 49c
● A firm up-lift support for the figure-loveliness you desire Sizes 32 to 38

Women & Children's Anklets 25c
● See our new selection of quality cotton anklets in plain and fancy patterns All colors

Children's School Bags 1.19
● Sturdy school bags with carrying handle, roomy, lunch pocket.

Typing Paper 3c
Pencils 2 for 5c
Scratch Pads 5c
Ball Point Pens 29c

STURDY PENCIL BOXES 29c
● Fully equipped boxes . . . contains pencils, erasers, penholder, ruler, protractor, and other useful items.

J. J. NEWBERRY CO. 5¢-10¢-25¢ STORES

AT PENNEY'S
VALUES SPEAK LOUDER THAN WORDS!

Occasionally, we point with pride to the way we keep prices down, keep quality up—to protect you against paying too much for what you buy. We feel you want to know such things—they affect your pocketbook! But we don't want to sound boastful—because, with the values we offer, we can safely let them talk for us!

SCHOOL SHOES

Protect Growing Feet
GIRLS' OXFORDS
3.98
Soft leather Childcrafts with sturdy chrome leather soles—your child gets the utmost in foot health. Alligator print trim. 12-3.
Same Style, 8½-11½ . . 3.69

Boys' scuffless tip high shoes Sturdy leather uppers and soles. They fit!
12-3 . . . . . 3.98
8½-12½ 3.69

Boys' Scuffless Tip
OXFORDS
Sturdy leather uppers. Neolite soles. Sizes 12-3.
3.69

Teeners' Top Classic
SADDLE OXFORDS
3.69
Your favorite brown and white saddles with white rubber soles and heels, stitchdown construction! Rugged enough for hardest wear.

Racks and Racks of Thrifty Cottons!
Just 2.98
You SAVE on these school girl dresses—just 2.98! Not just price—they're from the finest mills in America—newest school styles. Check their construction inside and out—they meet ALL our high standards. Deep hems to "let out" . . . nicely finished seams . . . expensive details! Lots of woven plaids, checks and stripes in new and unusual colors! 3-6x, 7-14.

Boys!
Lots of Shirts at Big Savings!

Heavyweight Cotton Flannel Shirts. A BIG assortment of colorful plaids! They're soft and warm . . . easily washed! In-or-out style. 6-18.
1.69

Sanforized Sport Shirts. A shirt-full of VALUE in carded poplin or cotton gabardine . . . color fast, plain colors! In-or-out steyle. 6-18.
1.98

Sweat Shirts. Silver grey, flat knit cotton! Really absorbent with fleece lining—feels soft and warm against your skin! Sizes for boys, 8-16.
1.09

Jr. Boys' "Red Ryder" Sweat Shirts. Exclusive with Penney's! "Red Ryder" insignia! Flat knit with soft, absorbent fleece lining! Sizes 4-14.
98c

BOYS and GIRLS DON'T MISS
PENNEY'S FREE MOVIE
DIXON THEATRE -- 10 A. M. SATURDAY, AUG. 30

NewspaperARCHIVE®

Dixon Evening Telegraph
ESTABLISHED 1851

Published by The B. F. Shaw Printing Company at 124 East First Street, Dixon, Illinois. Daily Except Sunday

Entered as 2nd class matter at the post office at Dixon, Illinois, under the act of March 3, 1879.

For additional information concerning The Telegraph, its terms of subscription, etc. see first column of classified page.

A Thought for Today

What shall we then say to these things? If God be for us, who can be against us?—Romans 8:31.

* * *

God, the Great Giver, can open the whole universe to our gaze in the narrow space of a single lane.—Tagore.

Framework for Dictator

Unpleasant as the fact may be to Americans schooled in the British tradition of liberty, the Labor government is following the pattern of dictatorship in every particular.

That pattern has become as fixed as a proposition in Euclid. It begins with an enormous extension of bureaucracy which exerts complete control over all industry, and binds the country fast in a maze of red tape. Private capital is destroyed through taxation and the xpropriation. The basic industries are then nationalized, on the grounds that free enterprise is no longer capable of meeting the needs of the nation. The rights of labor are restricted, and men are forced into employment which they do not desire. Finally, in the long run, opposition is stifled and civil liberties go the way of economic liberties.

Mr. Attlee and the other ministers are not tyrants. But the Labor government has established the machinery which makes tyranny possible. That is the point which Winston Churchill has been arguing with great force in his opposition speeches. Well-meaning men set the stage — and the dictators follow.

The Labor government has created the super-state in the name of British economic rehabilitation. But all the evidence of history proves that socialism is essentially non-productive. It destroys initiative, by refusing owners and workers the fruits of their efforts. It rules by force and fear —and no man does his best under those conditions. The individual becomes a cipher—the state becomes all. The relationship is that of master and slave.

Worst of all, in the words of the Portland Oregonian, "The present extension of socialism was inherent in the first adoption of socialism. It is a system from which there is no turning back, once the resources of private enterprise have been sucked into the state". Every American should memorize that plain truth. All forms of dictatorship feed upon themselves like a fungus. Those who think a little bit of socialism in the United States may be a good thing are, knowingly or otherwise, giving hostages to fortune. A nation can have democracy or it can have dictatorship. It cannot mix the two and survive as a free country.

First white man to set foot in California was Juan Rodriguez Cabrillo, in 1542.

As Pegler Sees It

By WESTBROOK PEGLER

(Copyright, 1947, by King Features Syndicate, Inc.)

New York—Among my personal heroes of the war against the foul aggressors is Garrett C. Wilcox, of 158 East Main St., Westfield, N. Y., a traveling drummer in thread for the J. P. Coates people. Soon after Franklin D. Roosevelt unsheathed his terrible swift sword, Mr. Wilcox sprang to his side to frustrate any and all evil machinations of an unscrupulous foe and lay down his life in that sweet cause, if need be.

Late in June, 1943, Private Wilcox was sent in a draft of men from Fort Dix, N. J., to the 240th M.P. battalion, Zone of Interior (special) a secret organization whose mere existence the very press itself was forbidden to suggest. Arrived at his new station, he learned that he was one of 66 men selected from Dix and Camp Upton, Long Island, for the solemn duty and unspeakable honor of guarding the lives of the president and the members of his family and his guests — and his property, including buildings, Christmas trees and shrubbery and his dog, Fala. All these persons, all this property and this dog were charges on the patriotism, military proficiency and conscience of Pvt. Wilcox.

He entered this personal phase of the conquest of Hitler and Tojo with a heavy but, paradoxically, light sense of heroic responsibility. If the time ever came when it should be necessary to interpose his tall, slim but sinewy body between Hitler's S.S. or any suicidal squad of Japanese and the person of his C-in-C, he would do so with adequate resolution if not with the fanatical fatalism of a true guardsman of an elite corps. Having some education, including a little reading in psychology, Pvt. Wilcox had moments of private impudence when he told himself that he was a fugitive from combat. The better he performed his duties at Hyde Park, N. Y., including the clearing of underbrush which was choking the leader's paths, the less likely he was to lay down his life for the four freedoms or any of them. The regular civilian pay for clearing brush thereabouts was $8 a day plus $1 for transportation.

The 240th was organized as a company but was expanded into a battalion of unconventional organization. The commanding officer was John P. Stowell. He had come through an officers' candidate school in the summer of 1942. As a company commander he was promoted to first lieutenant. When his command was called a battalion and increased to 384 officers and enlisted soldiers, he rose to the rank of major. He is still a major and now commands the M.P. detachment at the Military Academy at West Point. The 240th M.P. Bn., Z.I. (special) was disbanded forever at Fort Jackson, S. C., in May, 1945. A small guard of honor was established by special process of the war department for further duty at the shrine of each patriot's devotion at Hyde Park.

By available accounts, including that of Pvt. Wilcox, Major Stowell performed his duty well. The 240th was intended to be a spit-and-polish outfit, perfectly dressed and proficient in saluting. Pvt., now Mister, Wilcox says he will throw salutes with any veteran of his majesty's Coldstreams, the old Prussian Guard or any survivor of Hitler's own, body-loyal guard, at any style, at any time, for a side-bet.

"One of our lieutenants told me that Major Stowell wanted us to salute and march like the Coldstreams," Mr. Wilcox said. "I never saw the Coldstreams salute or march, but I think we must have been at least their equal. We had plenty of practice."

About his own, personal marching Mr. Wilcox is less confident. Marching was one of his troubles. He was born without a sense of rhythm. Some people can't tell red from green. Some can't "carry" a tune. Mr. Wilcox never could learn to dance and when he was drafted he couldn't keep in step.

"I know what you are going to say," Mr. Wilcox said, "but please don't. They weren't all out of step with me. I was the one who was out of step."

But when the sergeants and the officers would say, "Come, now, Wilcox, that is no way to make the world safe for peace-loving democracies," Pvt. Wilcox would say, "but does it really matter what foot I get there on as long as I get there at the same time as the others?"

"I mean," Pvt. Wilcox would say, "after all, there's a war to be won and this seems such a trifle. Let us get on with democracy's irresistible surge."

Mr. Wilcox insists that Major Stowell tried to make an impression on President Roosevelt on those irregular occasions when the commander-in-chief was "in residence" at our American Sandringham. That would be a laudable desire in a C. O. Sometimes, of course, one may remember, other personages of stupendous importance arrived at Hyde Park to confer on the shape of this or that contour of the brave new world of the future. Churchill? Princess Martha? Madam Chiang? Who might know? Far better the comment "a fine body of men, sir!" than "oh, yes; Americans! Very quaint."

Pvt. Wilcox read once in the column of Eleanor the Great that the 210th M. P. Bn., Z. I. (special), the largest and most elaborately special corps of its kind ever organized to guard an American president was actually a school for M. P.'s. With a blush and a stammer for his temerity, he insists that a lady who undertakes to know everything must make some mistakes. Mr. Wilcox says that those who performed their duties best were practically assured that they would not be sent abroad to fight. Less desirable guardsmen who expressed irreverent sentiments, who did not salute or march like Coldstreams, who slept on post and drank too much beer in the village joints where the lower orders gathered, were liable to transfer. Briefly put, the better the Guardsmen the more secure he.

Major Stowell, being still a soldier, is unable to speak for publication at all. One officer has said that the replacements in the 210th M. P. Bn., Z. I. (special) exceeded 100 per cent. But that still could mean that, as Mr. Wilcox says, 70 per cent of the original cast were still saluting smartly, pouncing on cigarette butts and clearing brush for the leader when cruel fate removed the reason for the existence of the command. Mr. Wilcox says a few men were court-martialed, some were allowed to go overseas to escape trial and, finally, after D-Day in Europe, 70 of the less ornate saluters were sent to Fort Niagara to join an overseas company of M. P.'s. Some, however, who had fine records applied for transfers to the war and several of them earned commissions.

(To be continued)

News Behind the News

By PAUL MALLON

(Copyright, 1947, by King Features Syndicate, Inc.)

Washington — Mr. Truman found the lost figures in his fiscal midyear budget review. Although dollar volume of business and income have been increasing since January, no one around the Treasury has been able to find the figures showing how much this would increase receipts, and thus justify the Republican tax reduction. Inquiring reporters were chased off after wild gooseeggs. When the June 15 quarterly income taxes came in to the Treasury till, the Democratic actuaries should have been able to estimate immediately how much more money they would take in this present year than they had figured. But the Republican tax reduction bill was then under consideration in congress, so the actuaries just looked dumb, and pointed to the daily treasury statement, which is an unrevealing generalization of matters fiscal. By June 30, this statement showed receipts were actually down the first six months of this year over last, instead of up above the budget calculations. (see column dated July 9 for details.) Even at the fiscal yearend, Treasury Secretary Snyder merely estimated the surplus larger than expected for the closing year, and warned against tax reduction, as you will recall.

* * *

By this little fiscal ruse, the Democrats caused the Republicans to use the six month old budget estimates of last January, which kept them on the defensive, and forced them to justify any tax reduction by the amount of economies they could make.

Do you catch on? The strategem is a little complicated. It had to be to fool the Republicans. But in the customary nutshell in use around Washington, the Democrats simply delayed acknowledging how much their receipts will be larger this fiscal year until the Republicans were safely out of town, and all chance of tax reduction this year had passed.

Now Mr. Truman has found the lost figures. His receipts estimate, he concedes, will be $4 billion higher than he figured in January. His receipts he now puts at $41.7 billion; expenditures $37 billion; surplus $4.7 billion, all of which he wants to use for debt reduction apparently (suggesting his "right time" for the "right kind" of tax reduction will not come until after next June 30, when the presidential campaign starts).

* *

The general Truman midyear budget picture presents this nation as rich and powerful, much better off than expected, doing better business, its people earning larger incomes and all that. One significant figure he fails to mention, one of his own figures. In his economic review earlier, he predicted national income for this calendar year at $167 billion. His budget, he now says, will raise $41.7. Apply these figures to the same period, which is reasonable, and you will conclude the federal government is taking 25 cents of every dollar to be earned by its people. Roughly 25 per cent of the national income is to be taken by the federal government in taxes.

Some actuaries will wonder how rich a country really is which must contribute 25 per cent of earnings to the cost of government. Actually the Truman budget shows he has has a new spending program 5 to 10 times larger than Mr. Roosevelt ever suggested (or performed). Mr. Truman is spending $10.4 billion for defense; 7.5 billion for veterans and $5.1 billion for interest (much of which is recaptured by taxation he does not estimate.) This is his spending program replacing the Roosevelt "Relief".

Several flaws are apparent in the whole affair which make it somewhat academic, or certainly a subject for political rather than serious discussion. This "midyear review" is not in the middle of anything except politics. August is not the middle of the calendar year or the fiscal year. Indeed the fiscal year, with which it deals solely, is now only in its second month.

Similarly it is founded on the declared assumption that prices, wages, business and the whole economy will remain where they are now until next June 30.

I will lay a little bet against the possibilities of such an unprecedented economic miracle.

They'll Do It Every Time

By Jimmy Hatlo

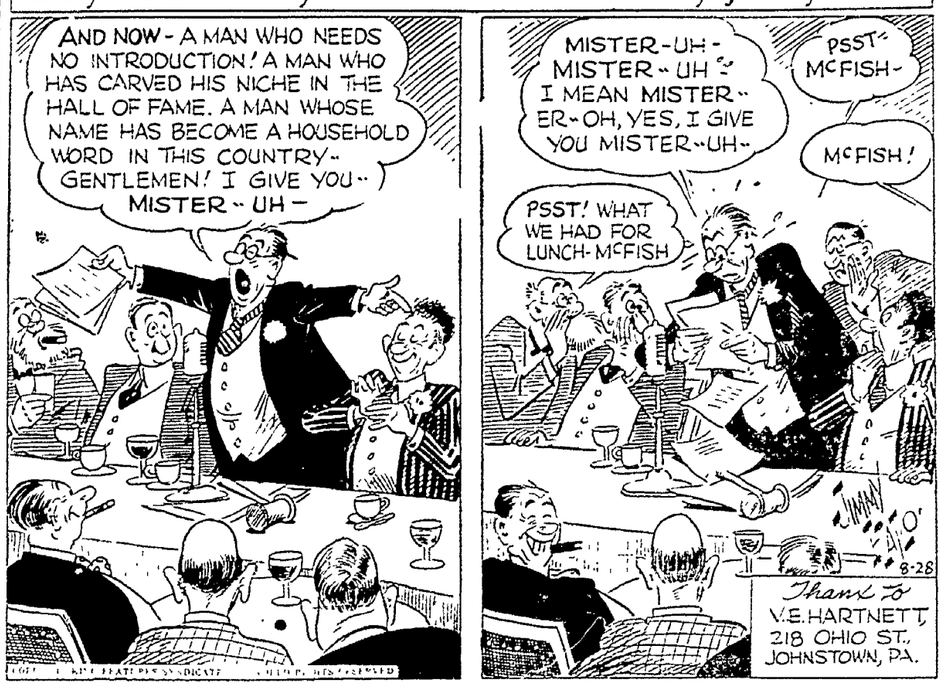

Deaths

Local—

WILLIAM MAHLSTEAD

William Mahlstead, 53, College avenue, died at the East Moline hospital yesterday afternoon.

The body was brought to the Jones funeral home here, where funeral arrangements are being completed. They will be announced, together with the obituary, tomorrow.

Suburban—

MRS. BARY BARNBOROUGH

Mt. Morris — Mrs. Mary Catherine Barnborough widow of the late Jerry Bamborough passed away at her home east of Mt. Morris, early Tuesday. She was born in Pine Creek Township, May 6th, 1883, and at death was 64 years old.

She was married to Jerry Bamborough Nov. 25, 1904, at Polo, and with her husband was a lifelong resident of this community. He preceeded her in death in 1929. Surviving are: two daughters; Flossie Livingston and Dorothy Reed of Polo; five sons: Claude Bamborough of Polo, Ray Wm. Paul Jerry and Carl of Mt. Morris, four grandchildren and two great grandchildren: one sister, Mrs. Vernie Waknight, of Mt. Morris and two brothers, Roy Barnhart of Oregon and William Barnhart of Mt. Morris.

Funeral services will be held Friday at the Brethren church with the Rev. Dr. Foster B. Statler officiating. Burial will be in Fairmount cemetery, Polo.

The Khyber Pass between Afghanistan and India has been the route of invasion for Persians, Greeks, Tartars and Moguls.

Suit for $1,000 Is Started in Oregon

In a suit filed in Ogle county Circuit court at Oregn, Harriett Avey, Mt. Morris, is seeking to collect $1,000 which she allegedly loaned to Robert Mongan, also of Mt. Morris, between March 31 and July 21 of this year.

In other Oregon court action, Rosetta Bender, Polo, is seeking a divorce from Robert Bender on a cruelty charge. They were married March 26 1944. She asks custody of their son, Robert S., 2, and support money for him.

Helen D Sexton, Rochelle, was granted a divorce by Judge Leon A Zick from William J. Sexton on a charge of cruelty, and will resume the use of her maiden name, Helen Delores Atkinson. They were married Sept. 20, 1946, in Oregon.

Jewish Refugees Set Sail for Hamburg Camp

Gibraltar Aug. 28 —(AP)— Three British transports carrying 1,400 Jewish refugees of the Exodus 1947 to the British zone of Germany sailed this morning for Hamburg with an accompanying naval escort.

Gibraltar's Jewish colony began a day-long fast to protest the shipment of refugees to Germany.

NO LONGER WAKES UP 3 TIMES A NIGHT

—as she did for 6 months before switching to Foley (the new kidney-and-bladder) Pills

This signed doctor's report is typical of quicker, long-lasting benefits from switching to Foley (the new kidney-bladder) Pills. Broken sleep from night urges now known to come mostly *from bladder irritant only . . . not the kidneys.* To better protect your rest, switch from kidney-stimulant-only pills. Use Foley Pills instead they have positive sedative like action *that calms irritated urinary tract.* Nothing else like them—nor yet. Unless you find them far more satisfactory, DOUBLE YOUR MONEY BACK.

At Any of the Following Stores:
FORD-HOPKINS
STERLING'S PHARMACY
VILLIGER'S DRUG STORE

Present Last Band Concert Tomorrow

The Dixon Municipal band will present the final concert of the season at John Dixon park at 8 p. m. tomorrow.

The program will include:

"March—
"Washington Post" ..... Sousa
"Overture—
"Parade" ..... Losey
"One Kiss" ..... Romberg
(From "The New Moon")
"Russian Rag" ..... Cobb
"Idylle—
"The Mill in the Forest" .. Eilenberg
"Valse Lente—
"To the Land of My Own Romance" ..... Herbert
"Fantasia —
"Auld Lang Syne" ..... Tobani
"Boogie March" ..... Moffitt
"Medley—
"The World Is Waiting for the Sunrise" and "The Perfect Songs" ..... Seitz and Breil
"Modernized Version—
"Alexander's Ragtime Band" Arr Yoder
"Request—
"It's a Good Day" ..... Barbour
Sung by Gene Lebre
"March —
"Homecoming" ..... Richards
"National Anthem"

FOOD IN ROPE

In attempting a flight to the North Pole in 1907, the dirigible "America" carried ham, bacon, butter, bread, and other provisions in a 134-foot hollow leather guide-rope. Six inches in diameter, the rope was so constructed as to move over ice floes without resistance, and float in the water.

LARGE COLLECTION

There are more than 4,100,000 prints in the fingerprint files of the Bureau of Investigation of the United States. This is said to be the most complete collection in the world.

THANK YOU

We wish to extend our heartfelt thanks and appreciation for the acts of kindness and beautiful floral offerings received from our kind friends and neighbors during our recent bereavement in the loss of our beloved mother and grandmother.

Mr. John Behrens
Mr. and Mrs. Jacob Heckman
and Children.

Advt1*

DOCTOR WOODWARD'S AMBITION

By Elizabeth Seifert

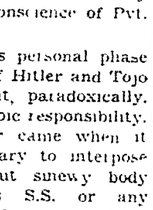

© by Elizabeth Seifert, Distributed by NEA SERVICE, INC

THE STORY: Pop McAn, hospital Chief of Staff, chafes at the inactivity forced on him by a partially paralyzing stroke. He tells Dr. Malcolm Glenn, top obstetrical surgeon and Acting Chief, that Woodward, the new staff doctor, is due to arrive soon. Dr. Martin Glenn, Malcolm's brother, is in love with Susan, Malcolm's nurse. Nancy is Malcolm's wife. Pete and Jerry are his sons. Dr. Woodward arrives. He is immediately envious of Malcolm's position, his luxurious office, his attractive nurse. He plans to undermine Malcolm, won his nurse. While out walking, he accidentally meets Malcolm's wife. They have a drink together at a students' hangout. Andrew flatters Nancy so skillfully that she invites him and his mother to dinner on Friday night.

* * *

XII

FROM a hostess's point of view the dinner on Friday night went very well. Of course, Martin was late coming home, but in a doctor's house such emergencies become the expected thing. Nancy kept her promise to Andrew and invited no one but the Woodwards and Brian Cox.

Little Mrs. Woodward was a personage; everyone recognized that. "She looks like a raisin," Pete had said, watching her come up the front walk to the house. And that was an exact description. She was tiny and wrinkled, her thin hair was drawn tightly back into a knot at the peak of her oval skull. Her eyes were black and snapped with the vigor of her thoughts and opinions.

Even Brian and Nikki leaned forward to listen to what she had to say. Time and again Malcolm's deep laughter rang out, and he found himself arguing spiritedly with the little lady. "First woman I ever knew who could argue impersonally," he praised her as they went back to the living room fire for coffee.

Andrew sat in the corner of the over-sized couch, Mac spread in adoration across his shoe, and studied Nancy. She was a lovely person. Tonight she wore an artfully draped gown of black chiffon, its only decoration three small, well placed bowknots of pale green satin ribbon. Her light hair, brushed high, reflected this silvery, greenish tint. She was as beautiful as her daughter, and as poised for adventure, for excitement. As she sat on the rose-flowered love-seat beside Malcolm, Andrew wondered when Dr. Glenn had last noticed that his wife's eyes sparkled like stars, or that she had really lovely feet and ankles.

* * *

IT was at this point that Martin arrived, a bit startled to realize that he was late to a party. He came in with a word of contrite apology to Nancy. "I got tied up —I swear I forgot," he cried.

"How are you, Woodward?" He strode across the carpet to bend over Andrew's mother, his dark eyes quick to appreciate her charm.

"Have you eaten, Marty?" Nancy asked.

"No, but don't bother. I'll forage for myself."

"You will not!" Nancy told him. "I'll fix a tray—"

"I'll do it, Nanny," Nikki offered quickly. Brian untangled his long legs and followed her to the kitchen.

Martin chuckled. "I make a very good excuse," he murmured.

Nikki and Brian arranged Martin's dinner on the desk in the little study which opened from the far end of the living room. Martin went out to it, stooping a little to kiss Nikki's soft cheek before he sat down. She cuddled against him. "My favorite uncle," she purred.

Martin lifted a quizzical eyebrow. "Is this going to be a touch?"

Nikki laughed softly. "No, but I do want you to help me persuade Doc"—she glanced swiftly down the living room toward Malcolm—"I know where we can get a perfectly keen radio for the car. I want you to help me coax Doc to let us have it."

"I don't want her to have it," Malcolm announced. "I don't want a radio in the car. One listens to it and forgets to drive carefully."

Martin neatly dissected his turkey wing. "When are you having it put in?" he asked dryly. He looked up, grinning, into his brother's eyes. Malcolm smiled and nodded, the three younger men chuckling in appreciation.

* * *

IT was as if the little interchange between the brothers voiced the family unity in the Glenn household, as a week in the Hospital had shown Andrew Woodward that the brothers Glenn maintained unity within the Lair. Hot envy burned suddenly in his throat; deliberately he turned, waited until he caught Nancy's eye, and then smiled at her in an understanding fashion. As if he said to her, "You and I are apart from these unventuring though excellent people." Nancy's cheeks flushed in a pretty fashion.

Sharply, old Mrs. Woodward cleared her throat. She made a bustling business of putting her knitting away. "Andrew," she said clearly, "it is time we went home."

Nancy made a polite sound of protest, but Andrew got to his feet. "Don't ever argue with Mother," he advised. "I can think of nothing more futile."

Dr. Glenn offered to drive them home, but Mrs. Woodward independently refused. It was a matter of three blocks—a bedtime walk was good for one.

"You were a great success, Mother," her son told her, as they went down the winding walk.

"I like people, so they like me," she stated comfortably. She clung to her son's strong right arm in silence for a while.

"Andrew!"

"Yes, Mother?"

"Those calm waters in that home we just left—it would be a pity to see them ruffled by a wind of your idle blowing."

(To Be Continued)

$3.98 and $5.00

Head First for Fall

"Beauty" by Parkly

Fall suiter, striking yet restrained to interpret the new Fashion silhouette. Luxuriously veiled and dramatically touched with a big forward looking bow or feather.

Shop in Comfort at

Eichler BROTHERS, INC.

Best quality brown or white elk leather. Leather sole — rubber heel. Sturdy construction for maximum wear. Sizes — 8½ to 12. $3.99

Little gents' high shoe. Sturdy construction. Brown elk leather — moccasin toe — extra heavy soles. Sizes 1 to 6. $4.95

Popular moccasin oxford in brown elk leather. Long wearing AVONITE soles. In A and C widths. Sizes 8½ to 12, 12½ to 3. $4.49

Tan elk scuff proof tip oxford, leather sole. Foot form last. A sturdy oxford for boys. Sizes 8½ to 3. $3.99

Misses' dressy black patent leather strap. Leather sole. Also available in child's sizes. Sizes 8½ to 3. $2.99

White and brown saddle oxford. Long wearing Neolite sole. Sizes 8½ to 3. $4.49

Miller-Jones
"your family shoe store"
106 W. First Street

NewspaperARCHIVE®

SOCIETY NEWS

Mary Francis Bogue, Charles L. Bain Marry

Rev. A. Wells Hears Vows in Setting of Flowers, Candles

Pink and white gladiolus, garden flowers and pink candles formed the setting for the wedding of Miss Mary Frances Bogue, daughter of Mr. and Mrs Ira Bogue, 804 Hennepin avenue, and Charles Logan Bain, son of Mrs. Ruby Davis, 1320 Sixth street, which took place at the home of the bride's uncle and aunt, Mr. and Mrs. W. H. Bacon, at 903 Academy Place the evening of Aug. 22. The Rev. A. J. Wells, pastor of the Assembly of God Mission, heard the vows.

Preceding the ceremony Miss Nancy Lutz of Sterling, pianist, and Mrs. Audrey Legler, clarinetist, played a group of selections. The latter also sang "The Lord's Prayer" and "I Love You Truly"

White Satin Gown

Given in marriage by her father, the bride was attired in white satin gown fashioned with a fitted waist, lace yoke, long sleeves and full skirt. Her floor-length veil was held in place by a matching lace headpiece and in her bouquet were pink and white gladiolus.

Miss Wanda Bain, sister of the bridegroom, was maid of honor. She wore a pink net floor-length gown and carried a bouquet of the same flowers that made up the bridal arrangement.

Garden Reception

For her daughter's wedding Mrs. Bogue chose a kelly green dressmaker suit with black accessories and a corsage of pink gladiolus The bridegroom's mother wore a black lace-trimmed crepe dress with matching accessories and a corsage of the same flowers.

An outdoor reception in the garden of the Bacon home followed the ceremony. Mrs. Bacon cut the cake and the Misses Nadine Bain, sister of the bridegroom, and Anna Mae Bogue, sister of the bride, served. Baskets of garden flowers were used as decorations.

Out-Of-Town Guests

The couple left for a wedding trip to Rockford. For traveling Mrs. Bain chose an aqua suit with black accessories and a corsage of pink and white gladiolus from the center of her bridal bouquet.

The bride is a graduate of Dixon high school and has been employed at the Freeman Shoe company Mr Bain was graduated from Benton high school and is employed at the shoe company.

Out-of-town guests included the Rev. Mr. and Mrs. Lutz and daughter, Nancy of Sterling; Mrs. Arletta Cozad of Amboy, Mr. and Mrs Byron Bogue of Rockford; and Mr and Mrs Forrest Magoon and Mrs. James Campbell of New Milford.

—o—

PRAIRIEVILLE CIRCLE

Prairieville Social circle members will hold their first fall all-day meeting Wednesday Sept 3, at the church

Mr. and Mrs Charles Logan Bain are shown with their attendants, Miss Wanda Bain, sister of the bridegroom, and Wayne Mann, following their wedding at the home of the bride's aunt Aug. 22. (Details in adjoining column.)

Coming Social Events

Little Heralds and Mission Band of Eldena church Picnic supper at church followed by hay ride and campfire. 6:30 o'clock.

Dixon country club. Two-ball mixed foursome banquet at country club. 8.00 o'clock.

Garden department of Dixon Woman's club. Breakfast at Lowell Park.

ALBERT TUCKERS' ARE HONORED AT PARTY, CHARIVARI

Mr. and Mrs Albert Tucker were guests of honor at a miscellaneous shower given by friends at the Sugar Grove church. Garden flowers were used as decorations and a three-tiered wedding cake baked by Jacob Heckman centered the table.

Mr. and Mrs Tucker will leave soon for Roodhouse, where he will teach chemistry in the high school. The bride is the former Miss Helen Butterbaugh. They were married Aug 3

Guests from Polo, Dixon and Palmyra were at the shower.

The preceding evening 16 friends of the couple from Polo had a charivari for the Tuckers at the home of Mrs. Tucker's parents The honorees were presented with a gift from the group.

- o -

In many countries lilies are commonly regarded as symbols of purity.

Legion Auxiliary Hears Reports

American Legion Auxiliary members met last night in the Legion hall. Reports of the Department convention were given by Mrs. Lucille Gorham, Mrs. Iva Callahan, Mrs. Lester Ommen, Mrs Dale Flynn, Mrs. James Traynor and Mrs. Lucille Montgomery.

The women told of the rehabilitation work done during the year at the various veterans hospitals throughout the state such as the presentation of station wagons, portable stages and furniture for recreation rooms. Addresses on current world problems given by Mrs. Emily Tait Douglas, Mrs. Norman Sheebe and Mrs. Norton Pearl, national president, were also reviewed by the delegates.

Trip for Veterans

Mrs. Vernon Cleary reported on the trip the unit gave veterans at the Dixon state hospital. The men were taken to a ball game in Chicago recently.

Chairmen of the various committees of the group were reminded that their annual reports are to be ready for the next meeting which will be held Wednesday Sept 10, in the Legion hall.

Wednesday evening, Sept 24, the Legion and Auxiliary members will hold a joint installation of new officers at the Legion hall.

— o -

NELSON HOME BUREAU

Nelson Home Bureau members will meet Tuesday afternoon, Sept 2 at 1 30 o'clock at the home of Mrs Elaine Kerchner

WOMAN GOLFERS IN BANKER'S HANDICAP; FIVE PRIZES GIVEN

Thirty Dixon country club and Plum Hollow country club woman golfers participated in a banker's handicap match at the Dixon country club yesterday. Prizes were given to both 18 and nine-hole players.

For the 18-hole players Grace Smith was low score winner and Chick Nilsson won the putting prize. Low score in the nine-hole matches was brought in by Adelaide Johnson, second low by Angie McCrystal and third low by Gertrude Sworm.

Mrs. Nilsson retained her championship for the country club women by defeating Hazel Cook yesterday in the second round of their two-day match.

Friday evening, Aug 29, there will be a two-ball mixed foursome banquet at the country club at 8:00 o'clock. Prizes for the tournament will be awarded at that time.

Woman golfers will have their regular afternoon match at the country club Wednesday, Sept. 3, with teeoff time at 1:00 o'clock followed by a dinner at 7 o'clock Reservations for the latter must be made by Tuesday evening, Sept. 2.

—o—

DEGNER FAMILY HAS FIRST REUNION IN WILDCAT DEN PARK

Members of the Degner family held their annual reunion in Wildcat Den State Park, Davenport, Ia., for the first time in five years. A picnic dinner was served at noon after which a business meeting was held with Wilbur Fulfs, president, in charge.

Officers were elected as follows: Julius Nass of Dysart, Ia., president, and Mrs. Carl Degner of Dysart, secretary. The group decided to hold its 1948 reunion in Dysart the second Sunday in August.

A suggestion was made to have a family history printed which would include pictures of each branch of the family. Appointed historians for the various branches were: Roland Degner of Dysart, the Carl Degner branch; Mrs. Julius Englebrecht of West Brooklyn, the August Degner branch, and Mrs. Andrew Aschenbrenner of Amboy, the Frederick Degner branch.

Illinois relatives attending included: Mr. and Mrs. Wilbur Fulfs and family and Mr. and Mrs. Arthur Shippert, all of Dixon; Miss Mary K. Degner, Mr. and Mrs. Raymond Degner, Miss Shirley Pierce, and Mrs. Amos White, all of Amboy; Mr. and Mrs. Vernon Schnell and family of Franklin Grove, and Mr. and Mrs. Julius Engelbrecht and family of West Brooklyn.

Those from other states were. Mr. and Mrs Will Degner, Mr. and Mrs Carl Degner, Mr and Mrs Roland Degner and family, Mr. and Mrs Ted Nass and family, Clifford Baker and Mr and Mrs. Julius Nass, all of Dysart, Ia., Mrs Augusta Nass and Mr and Mrs Roy Bowers and family, all of Center Point, Ia., and Miss Victoria Pander of Volga S. D.

Virginia Carmichael Becomes Bride of Martin W. Ravnaas

(Telegraph Special Service)

Steward Marriage of Miss Virginia Carmichael, daughter of Mr. and Mrs. Leonard D. Carmichael, Sr., of Rochelle, and Martin William Ravnaas, son of Mr. and Mrs M. W. Ravnaas of Steward, was solemnized in the Lindenwood Union church in Lindenwood the afternoon of Aug. 17. The Rev. Royal Humbert, pastor, read the ceremony.

Preceding the service Miss Phyllis Ravnaas of Steward, sister of the bridegroom, pianist, played a half-hour program of nuptial music and accompanied Mrs. Howard Somers of Lindenwood when she sang "I Love You Truly" and "O Promise Me" and at the close of the ceremony, "The Lord's Prayer". Miss Ravnaas also played the traditional marches.

Lace Net Gown

Given in marriage by her father, the bride was attired in a gown of white lace and net fashioned with a fitted lace bodice with sweetheart neckline and long pointed sleeves trimmed with a lace ruffle. The full net skirt extended into a train. She wore a fingertip-length net veil and a single strand of pearls, the gift of the bridegroom, and carried a shower bouquet of white-gold gladiolas centered with a lavender orchid.

Mrs. Irvin M. Arne of Steward was matron of honor and wore a blue gown made with a cap-sleeved taffeta bodice and net skirt with bustle. With it she wore a blue blusher veil and carried an arm bouquet of yellow roses and yellow gladiolas.

Identically attired was the bridesmaid, Miss Rose Anne Ravnaas of Steward, sister of the bridegroom. With her yellow gown and matching veil she carried an arm bouquet of yellow roses and lavendar gladiolas.

Child Attendants

Murlin T. Totten of Steward was best man and Donald Arne of Rochelle and Irvin M. Arne of Steward were ushers.

As flower girl Cheri Brauer wore a floor-length dress of yellow taffeta fashioned with a net skirt and hoop. David Johns was ring bearer.

For her daughter's wedding, Mrs. Carmichael selected a brown crepe dress with brown and beige accessories and a corsage of yellow roses and daisies. The bridegroom's mother was attired in an aqua two-piece dress with brown accessories and a corsage of yellow roses and daisies

Following the ceremony a reception for 175 guests was held in the church parlors, which was decorated with gladiolas and garden flowers. Mrs Leonard Carmichael, Jr., poured and servers were Mrs. Arril Haymond, Miss Mary Williams and the Misses Margaret and Frances Knight Mrs Murlin Totten, sister of the bridegroom, cut the cake and Mrs. Jack Williams took charge of the guest book

Western Trip

The couple left for a wedding trip through the West upon return from which they will reside on a farm north of Steward For traveling the bride chose a black and white printed bemberg dress with black accessories and the orchid corsage from her bridal bouquet.

Mrs. Ravnaas is a graduate of Rochelle Township high school and attended Iowa State university at Ames and the Rochelle School of Business for the past 4 years she has been teaching school The bridegroom was graduated from Steward Community high school and is now operating a farm north of Steward.

Out-of-town guests attending the wedding came from Rochelle, Winnebago Ashton, Rockford, DeKalb, Evanston, Monmouth, Morengo, Steward Plano, Creston, Monroe Center and Sterling.

o -

MARY ANN KARRUS SHOWER HONOREE

Miss Mary Ann Karrus, who will become the bride of Darrell Webb Saturday in Mendota, was guest of honor at a miscellaneous shower given last night by Mrs Naomi Sherman and Miss Winnie Knapp at the home of the former. Decorations were in pink and white.

Guests at the shower included the Misses Norean Underwood, Mabel Weisz, Mary E. Rosecrans, Ann Schuster, Dolores Frericks, Marian Kennedy and Ruth Ambrose, Mrs. Jean DeWerfs, Mrs. Ann Webb, Mrs. Thelma Webb and Mrs. Irma Lathrop. Mrs. June Dempsey was unable to attend.

MARY ANN HAMILTON IS HONORED GUEST AT KITCHEN SHOWER

Mrs. Marvin Harms of Rock Falls was hostess at a kitchen shower for Miss Mary Ann Hamilton, who will become the bride of John Droste of Rock Falls today, at her home.

The table was decorated with an umbrella in the bride's colors, yellow and white. Streamers attached to the umbrella extended to corners of the table.

Guests included Miss Viola Hamilton, Mrs. Hershel Hamilton, Miss Suzanne McDonald, Miss Vernie Bolken, Miss Doris Welch, Mrs. Raymond Huggins and Mrs. Wanda Bolten, all of Dixon, and Mrs. Rudolph Harms, Mrs. Anna Schulz, Mrs. Bernard Droste and Miss Rosemary Droste, all of Rock Falls.

—o—

KATHY CARLSON HAS 7TH BIRTHDAY PARTY

Kathy Carlson, daughter of Mr and Mrs. E. W. Carlson, celebrated her seventh birthday at a party given by her mother. Favors of bubble pipes were given to the girls, whistles to the boys and balloons to all the guests

Those attending the party included Kakie Warner, Joyce Rhodes, Kay Fulfs, Norma Lebre, Nancy Ortgieson, Donnie Woodrow, Beth Hawley, Carol Ann Matson, Donna Gerdes, Roberta, Carol and Esther Harkins, Johnny Vaile, Billy Gerdes and Edwin, Dickie and Johnny Brechon. Unable to be present were Molly Mooney, Karen Krug, Judy and Dennis Klem and Johnny Phalen.

—o—

WAWOKIYE CLUB

Wawokiye club members will meet at the home of Mrs. George Patterson, Route 3, Wednesday, Sept. 3. A scramble luncheon will be served at 12:30 o'clock. All members are urged to attend.

Mrs. Graff Talks, Shows Pictures to Club Department

Mrs F. X. Graff of Glad Meadow, Freeport, first vice-president of the Thirteenth district of the Illinois Federation of Women's clubs, was guest speaker at the meeting of members of the Garden department of the Dixon Woman's club and their guests at the Loveland House yesterday. Her talk was on "Gladiolis".

The speaker discussed the culture of the flowers as to soil requirements, and hybridizing or producing new varieties from seed. Mrs. Graff showed the spikes such as were displayed at flower shows and demonstrated how to arrange them for decoration, how to carry them to shows and how to ship them to distant cities by plane.

International Show

Mrs Graff and her husband, Dr. F X. Graff, recently returned from the international show at Farmington, N Y., which is the largest exhibit of its kind held. Dr. Graff has hybridized several new types of blooms. Yesterday's speaker praised the work of those who are endeavoring to produce new specimans.

In addition to her talk, the district vice-president showed kodachrome pictures of some of the flowers in their garden and of the baskets and spikes which they entered at the flower show.

Questions Answered

Following the picture and her talk the speaker answered questions asked by those attending the meeting. Among them was one regarding the correct pronunciation and spelling of the name of the flower, Mrs. Graff stated that the National Gladiolus society recently voted that the name should be "gladiolus" for both the singular and plural forms.

Garden department members will have a breakfast Friday morning, Aug. 29, at Lowell Park. At this time plans will be completed for the group's annual flower show to be held Sept. 11 and 12 at the Lutheran church.

—o—

Peonies last longer if the stems are split at the bottom with a sharp knife before they are placed in water.

ENJOY THE PLEASURE AND CONVENIENCE OF HOT WATER AT ALL TIMES

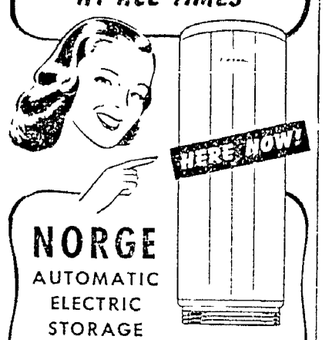

NORGE AUTOMATIC ELECTRIC STORAGE WATER HEATERS

ABUNDANT SUPPLY — Plenty of hot water for all your needs—bathing, showers, shaves, big washings—always available.

COMPLETELY AUTOMATIC — Select the temperature you want — the Norge provides you with an ample supply of hot water without any more attention from you

EASY TO REGULATE — Set the fingertip control at whatever temperature you desire, for a dependable, safe supply of hot water

LOW-COST OPERATION — Well insulated tank, and direct-contact elements which project directly into the water, mean hot water at a minimum of expense

8 SIZES — 2 STYLES

Norge vertical tank-type water heaters in capacities from 5 to 82 gallons; table high, cabinet-type heater available in 30-gallon size.

COME IN AND SEE THEM TODAY

SEE NORGE BEFORE YOU BUY

Dixon Appliance Co.

103 Peoria Ave. Phone 214

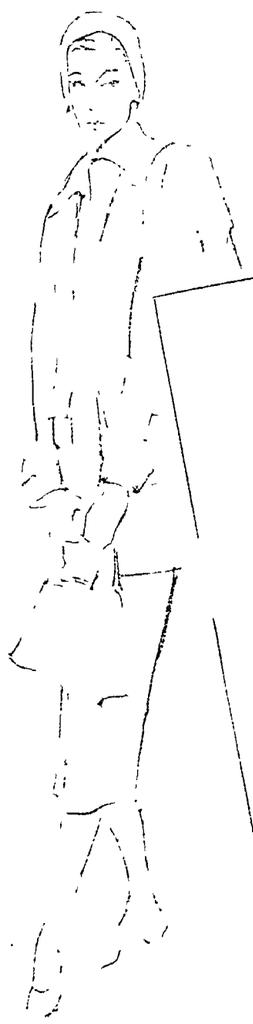

Selby ARCH PRESERVER Shoes

YOUR SKIRTS ARE SHOWING . . .

Longer skirts call attention to your shoes. Have fashion-minded Selby ARCH PRESERVERS—with their apparel designer influence, and complete absence of foot fatigue.

- Steel arch bridge
- Individually placed metatarsal pad
- Perfectly flat innersole

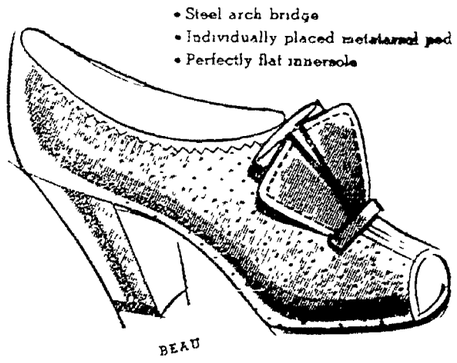

ERZINGER'S SHOE STORE —IN DIXON—

Step lively? You bet it will!

ACTION'S what you bought, sir — and smoothly satisfying action's what we're prepared to give you when you drive a Buick.

Whether it is spanking new or has thousands of miles of faithful service on it, there's nothing like Buick care and Buick "savvy" to keep your Buick baby delivering right up to the hilt.

We know what your Buick can do — so we know when it's at its best. We can split a second into hundredths to get the timing of your Fireball engine right on the nose — sensitive, Buick-approved bubble glass gauges help align your wheels to keep steering true and taut, and finger-tip responsive.

When time finally does take its toll, we have genuine Buick-engineered parts with which to make replacements. If it's just a case of a well-tuned car spotting what to do to keep your car in the pink, we have mechanics who are Buick specialists and who know your Buick baby from the inside out.

It's a grand car you've got there, so why risk missing out on all it can deliver by giving it just ordinary service? Treat it to real Buick care, made up of Buick savvy, Buick tools, Buick parts — and get all the happiness and satisfaction you should be getting from it.

BUICK CAR CARE MEANS

MEN

Buick men know Buicks — know how to keep yours at its best.

PROPER EQUIPMENT

Special Buick tests and Buick tools make certain everything's right up to snuff.

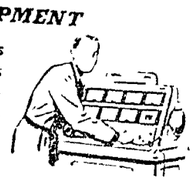

CORRECT PARTS

When replacements are needed, you get genuine Buick-engineered parts.

BUICK CARE KEEPS BUICKS BEST

AUTHORIZED Buick SERVICE

OSCAR JOHNSON MOTOR COMPANY

108 N. GALENA AVENUE --- DIXON

PHONE 15

NEWSPAPERARCHIVE®

MARKETS

Markets at a Glance

(By The Associated Press)

New York—
Stocks uneven; special issues advance.
Bonds steady; late firming in rails.
Cotton irregular; trade buying, hedging.

Chicago—
Wheat firm reports of drought in Europe.
Corn easy; minor profit-taking.
Oats lower with corn.
Hogs generally 50 to 75 cents higher; top 28.00.
Cattle steady to 50 cents more; top 34.50.

Chicago Cash Grain

Chicago, Aug. 28 —(AP)— Wheat: No. 2 red 2.55¼@2.56: No. 1 hard 2.52½.

Corn: No. 1 yellow 2.44½@2.46¼; No. 2, 2.44@2.46; No. 4, 2.38@2.41¼; No. 5, 2.31; sample grade 2.10@2.25; No. 2 white 2.85.

Oats: No. 1 heavy mixed 1.13½, No. 1 mixed 1.13, sample grade heavy mixed 1.11¼; sample grade mixed 1.07; No. 1 heavy white 1.13½; No. 3 white 1.10.

Barley: malting 1.90@2.47; feed 1.65@1.80.

Soybeans: No. 2 yellow 2.87@2.90.

Rye: No 2 grades 2.56.

Field seed per cwt timothy 4.75@5.00; red top 12.50@13.00.

Chicago Grain Table

(By The Associated Press)

	Open	High	Low	Close
WHEAT—				
Sept	2.51	2.52½	2.50	2.52½
Dec	2.50	2.51¼	2.48⅝	2.51¼
May	2.46¾	2.47½	2.45	2.47¼
July	2.22¾	2.23¼	2.22¼	2.22¾
CORN—				
Sept	2.41	2.42½	2.39½	2.40¼
Dec	2.23¾	2.24¾	2.21½	2.23¾
May	2.19¼	2.20½	2.17¾	2.18¾
July	2.12¼	2.13¼	2.10⅞	2.11½
OATS—				
Sept	1.09¼	1.10½	1.08⅞	1.09¾
Dec	1.07⅞	1.58	1.06¼	1.07¼
May	1.07	1.01	.99⅞	1.00½
July	.93½	.93¾	.92½	.92½
SOYBEANS—				
Nov	2.78	2.78	2.77½	2.77½
LARD—				
Sept	17.90	17.97	17.35	17.70
Oct	18.10	18.15	17.85	18.10
Nov	18.50	18.50	17.80	18.15
Dec	21.20	21.20	20.40	20.55
Jan	20.50	21.10	20.35	20.80
Mar	22.00	22.00	20.90	21.45

Chicago Produce

Chicago, August 28—(AP)—(USDA)—Potatoes: arrivals 62, on track 151; total U S shipments 734; supplies light; demand moderate, market slightly stronger for Washington long whites and Nebraska rads, steady to firm for russets; Idaho-Oregon russet burbanks 3.85@3.95; Nebraska red warbsa 2.75@3.0; Washington long whites 3.50@3.85; russet burbanks 3.85@3.90.

Live poultryq: fowl easy, chickens firm; receipts 39 trucks, no cars; fob prices: fowl 25.5; leghorn fowl 21; roasters 31@33; fryers 35@38; broilers 36@39; leghorn broilers 28; old roosters 16; fob wholesale prices: ducklings 26; old ducks 19.

Buter firm and unchanged; receipts 495,339.

Eggs: top firm, balance steady; receipts 12,397; prices unchanged.

Wholesale market Illinois apples firm to slightly stronger; jonathans 3.25@3.50, wealthies (bushel boxes) 2.75; peaches weaker; hale havens 4.00, elbertas 2.25@3.00.

Chicago Livestock

Chicago, August 28—(AP)—(USDA)—Salable hogs 5,000, total 7,000; active and generally 50 to 75 cents higher; top 28.00 paid freely; bulfi good and choice 190-260 lb 27.25@28.00; good and choice 270-290 lb 26.00@27.00; 300 to 330 lb 25.00@26.00; weights over 330 lb svarce; good and choice sows under 350 lb 23.50@25.00, 350-400 lb 22.00@23.75; 400-450 lb 21.00@22.50; few heavier weight sows down to around 19.00 for 550 lb averages; good clearance.

Salable cattle 5,500; total 5,700, salable calves 600, total 600; fed steers and heifers steady some strength on choice offerings; good grades uneven at 27.00@30.00, clearance brad; top 34.50; paid for 1,261 lb averages, next highest price 34.25; long yearlings 33.50, most average-good to choice steers and yearlings 28.00@31.25; good to low-choice heifers 25.50@28.50; choice mixed steers and heifers to 32.25; cows steady to 25 cents higher; cutters 14.00 down, most beef cows 15.00@18.00, good to 21.00 and above; bulls 50 centc higher heavy sausage offerings to 19.50, vealers steady at 24.50; mostly 24.00 down, stock catle scarce and firm.

Salable sheep 1,000, total 4,500 opened slow; early sales slaughter lambs and yearlings around steady two loads good and choice Washington spring lambs 24.50 sorted; few small lots native spring lambs 24.50 sorted, few small lots native spring lambs 23.65; common to medium throwout natives 16.00-19.00; two loads medium to good yearlings around 95 lb 17.50, several loads yearlings unsold with bids lower; no early action on slaughter ewes; asking 8.00 and better for good and choice kinds.

Officially estimated salable receipts tomorrow: 5,000 hogs 1,000 cattle, and 1,000 sheep.

Wall Street Close

Al'bs Ch Mfg 35¼, Am Can 88, Am Car & Fdy 19¼, Am Loco 21⅞, Am Power 10⅞, Am Rad 14, Am Smelt 61¾, Am T & T 156, Am Tob B 71, Anaconda Cop 35⅝, A T & S F 81¼, Baldwin Loco 17¼, Bendix Aviat 31, Beth Steel 86¼, Borden Co 13¼, Borg Warner 19, Cal & Hec 7, Case 38¼, Caterpil Tract 56, C & O 17, Chi & NW 18⅝, Chrysler 58, Comw'lth Edis 30, Cons Edi 25¼, Contained Corp 40½, oCnt Can 37¼, Corn Prod 63½, Curt Wright 5¼, Douglas Aircraft 55, Du Pont 189½, Eastman Kodak 44⅜, Gen Elec 36¼, Gen Foods 39½, Gen Mot 58⅜, Goodrich 50¼, Goodyr T & R 43½, Gt North Ry pf 40, Hudson Mot 16¾, Ill Cent 25½, Int Harv 85¾, Int Harv pf 183, Johns Manville 42½, Kennecott Cop 45¼, Kimberly Clark 24¼, Lib O F Glass 51½, Lib McN & L 8⅝, Marshall Field 28¾, Mont Ward 59, Nat Bisc 30⅛, Nat Dairy Prod 31⅞, N Y Cent RR 14¾, No Am Aviat 7⅞, North Amer Co 25⅝, Nor Pacific 19⅝, Pan Am Airways 10⅛, Penney 13½, Penn RR 18⅝, Phillips Pet 60⅛, Repub Steel 26⅜, Sears Roebk 38, Shell Un Oil 31½, Simmons Co 36½, Sinclair Oil 16, Socony Vac 16¼, South Pac 42¾, Spiegel Inc 11⅝, S O Ind 40, S O N J 76⅝, Stewart Warn 15¼, wift & Co 33½, Texas Co 60¾, Un Carbide 106½, Un Pacific 125⅞, Unit Air Lines 19¼, Unit Aircraft 19¼, U S Rubber 44½, U S Steel 69⅞, West Un Tel A 24, West Elec 26⅞, Woolworth 46½.

Dig Deeper Into Housing Problem; May Hit Chicago

Deals in Chicago, L. A. Reported as Under Investigation

Washington, Aug. 28 —(AP)— A federal grand jury which already has indicted two real estate organizations on anti-trust charges was called back into session today to dig deeper into the national housing price situation.

The National Association of Real Estate boards, and the Washington real estate board were accused in indictments returned yesterday of conspiring to fix commission rates on property deals in the District of Columbia.

Word that the investigation is far broader, however, came from H. Clifford Bangs, former president of the Washington board After appearing before the grand jury as a witness, he said transactions in such places as Chicago and California also are under study.

Artificial Restraints

The grand jury investigation began after Attorney General Clark ordered his anti-trust division to act against any conspiracies to boost housing, clothing and food prices Commenting on the first indictments, Clark said in a statement:

"Our inquiry into the housing field indicates that artificial restraints on competition, such as those involved in this matter, bear a definite relation to present high housing costs".

Sherman Act Violated

The indictment charges the national association's code of ethics requires members of local boards to charge commissions set by the local. It alleges that since February, 1943, brokers' commissions on sales of houses here have gone up uniformly 25 to 50 per cent, depending on the price classification.

At the same time the Justice department filed a civil anti-trust suit against the two real estate organizations, 15 officers and members of the Washington board and Herbert U. Nelson, executive vice president of the national association.

The department's petition asked the court to hold that any provisions of the constitution and bylaws for uniform commission fees are a violation of the Sherman act.

The national association with headquarters in Chicago, has 28,000 members and is affiliated with 800 local boards. The Washington affiliate has about 250 members.

Political Frameup

(Continued from Page 1)

Meyerses should inform the Conservation department representative that the Hansons wanted $40,080 for their land and the Lattas wanted $20,040.

Prescott, and the Meyerses "intended thereby to induce the purchase of said lands by the state of Illinois and thereby intended to defraud" the state of $7,120, according to the charges.

The indictments further allege that "by falsely stating to the authorized representatives of the department of conservation" the purchase prices, they caused state warrants to be drawn by the state auditor upon the state treasurer for $40,080 and $20,040 payable to the Hansons and Lattas, respectively.

The defendants are also charged with obtaining the endorsements of the Lattas and Hansons on the warrants by false pretenses.

Judge Zick granted Prescott's motion for 30 days to file his motion to quash when it was explained that Franklin J. Stransky, Savanna, one of his attorneys, would be busy with other affairs until that time Meyers motion was allowed later in the afternoon yesterday.

Summon Officials to Gambling Showdown

Ottawa, Ill Aug 28 (AP)— Officials of two LaSalle county cities were summoned today to appear tomorrow before a special Grand jury investigating alleged gambling in the county

Subpoenas were issued by States Attorney Charles Helffrich at the request of David G. Sanderson, Grand jury foreman for T Bert Leamy Ottawa mayor Walter M Keim, Ottawa police chief; William C Hoberg Peru's acting mayor, and Henry Toelen, Peru police chief

The mayor of Peru Joseph Lemler has been ill and Hoberg has been serving in his place

At yesterday's session of the jury Albert Dietman, Streator mayor, and John C Gaydos Streator police chief, appeared The first witness heard in the investigation were LaSalle's mayor and police chief, H. M. Orr and Adam Kotowski.

PERSONALS

Attorney and Mrs. William Bardwell and daughters, Misses Ann and Mary Gwen, of Barrington will be guests at the home of Mrs. H. U. Bardwell over the weekend.

Miss Marion Ahrens and Mrs. Mary Downing are spending this week in Denver, Colo.

Mrs. Lottie Kennedy of Bermudian, Pa., is visiting at the home of her brother, Harry Cooley, and family.

Mr and Mrs Charles W. Brink have returned from a motor trip to Minneapolis and St. Paul, Minn., where they visited his brother, Everett E. Brink, and family and Mrs Brink's aunt, Mrs. O. Erickson, and family and attended the Minnesota state fair.

—NEED MONEY? See Community Loan, next to Plowman's. Advt.

Miss Frances Watts and her cousin, Mrs. Ronald W. Martin, and family, left yesterday by automobile for the latters' home in Belmont, Mass En route they will stop at the University of Illinois, from where Mrs. Martin was graduated, and in Indianapolis to see McKendree college friends. The Martins' have been visiting her parents, Mr. and Mrs. V. G. Mays.

Terse News

Vets' Office To Close—

The Illinois Veterans Commission office, 105 East Second street, will be closed Saturday morning, Aug. 30, and Monday, Sept. 1.

Stolen Auto Found—

Clinton, Ia., police yesterday found a sedan, stolen from a Rochelle garage, parked in a side street. One fender had been dented.

Truck Clips Auto—

A Keeshin truck operated by Ralph Flynn clipped the back end of an auto driven by Alan Giffrow of Dixon at Commercial avenue and Galena at 9:25 a. m. today. Damage totaling about $50 was reported to police by Giffrow.

Flier's Grave Found—

Shanghai, Aug 28 —(AP)— The body of Cpl. Leland D. Faktor of Plymouth, Iowa, last of the missing Doolittle Tokyo raiders, has been found by a U. S. Graves Registration Field team nearly 450 miles southwest of Shanghai. Col. Charles F. Kearney announced.

Denny Vaile Promoted—

Denny Vaile, son of Mr and Mrs James Vaile of Dixon, has been prooted to yeoman, third class. Vaile is aboard the submarine tender U. S. S. Sperry in the San Diego harbor. His mailing addres sis AS 12, Repair Office, care of Postmaster San Diego, Calif.

Minor Auto Collision—

Cars operated by Leroy Meador of Dixon and James Markle of Polo figured in a minor collision about 8:20 p. m. yesterday. Meador was driving a White Top cab when he made a right turn and struck Markle's machine. Only minor damage was reported.

Report on Food Prices—

New York, Aug. 28—(AP) — Dun & Bradstreet's wholesale food price index, representing the sum total of the price per pound of 31 foods in general use, moved ahead 7 cents on August 26 to $6.64, only 1.2 per cent under the pea kof $6.77 established on March .. It represents an increase of 22.5 per cent over $5.12 on the corresponding date a year ago.

Earthquake Recorded—

New York, Aug 28 (AP) — Earthquakes described as of "sharp intensity" were recorded at 2:02:30 a. m and 2:12:32 a m (CDT) today by the Fordham University seismological station about 6,800 miles from New York "probably in Japan." The university said that "judging from its intensity it would cause damage if it occurred in a poulated area

Licensed Here to Marry—

Marriage licenses were issued yesterday to Donald Jursa, Cedar Rapids, Iowa, and Marion J Mattern, Franklin Grove, Stanley H Means and Mrs Fairie M Fisch both of Dixon Norman R Muldoon and Kathleen M Morrissey both of Evanston and Richard L Lilves and Bettijane Clayton, both of Dixon, in the office of County Clerk Sterling Schrock Tuesday licenses were issued to Donald C Sondgeroth and Rose Mary Faivre both of Amboy and Russell F. Willstead and Gladys M Jacobs both of Harmon

Named Floral Artist—

Harold Cook, Dixon florist has been named as one of the floral artists for the style show to be presented as a benefit for the Illinois Epilepsy League at Medinah Temple Chicago Sept 4 at 8 p. m He is one of 28 florists throughout the United States selected for the honor. The show will be presented in connection with the school of floral design, to be attended by 5,000 florists, and is expected to be one of the largest of its kind presented in Chicago.

Eyes Have IT

Maybe it's the heat wave, but the Hollywood press agents have had a million-dollar dream about comely film actress Janice Carter. They say Janice has applied for that many bucks worth of insurance on her eyes because, her studio claims, she has "the sexiest pair of eyes in the world."

Special Devices

(Continued from Page 1)

he had on the car's front seat. Barker was returned to Vandalia July 7 under special guard provided by the county, state and federal officers.

Select July Next Week

Selection of a jury for his trial was to get under way next Tuesday.

Sheriff Dennis O. Brown has requested a detail of state police to join special deputies who plan to stand guard "inside and out" with shotguns and machineguns during the trial.

Circuit Judge Ward P. Holt of Salem agreed to permit padlocking the courtroom's rear door, leaving only one access to and from the court room. Holt said he would use the remaining entrance, foregoing the use of his chambers behind the rear locked door.

The sheriff planned to sit beside Barker during the trial.

Paul Pinski of Nashville, now serving a five-year sentence on a charge of assault with intent to kill, was expected to be subpoenaed by the state to testify concerning the 1945 tavern shooting.

The affray started in an altercation growing out of attentions Barker and Pinski were paying to a woman employed in the tavern. The two men were ejected, then returned from their automobile parked outside with weapons and started shooting. Mays was killed and two others injured.

Miniature Armory

Pinski was captured by tavern patrons and Barker escaped. A Fayette county Grand jury returned a murder indictment against Barker

Prior to his seizure in Chicago, the FBI found Barker's wife, Veronica, in a hotel on Chicago's south side, but she was not held.

George B. McSwain, FBI agent in charge of the Chicago office, said that found in Barker's car in Chicago were five revolvers and pistols, a French carbine and a sawed off automatic shotgun, all fully loaded, and a quantity of ammunition In addition, he said, the car contained camping equipment a police siren, a short wave radio tuned to police frequencies a kit of burglar tools and 1947 license plates for Georgia Wisconsin Illinois Texas Kentucky Arkansas Mississippi, Indiana and Alabama

Agents also found $4,577 in Barker's pockets McSwain said

Tries to Win Back Wife, Wins Jail Term Instead

Chicago Aug 28 (AP) Sigmund J Zovanski 32 tried to win back his estranged wife Mary Anne but won a jail sentence today instead

Federal Judge John P Barnes sentenced him to 30 days in jail after Zovanski said he wrote a letter to his wife who lives in Jacksonville Ill threatening to kill her unless she and their children returned to him

The letter began "Dearest lovable wife Mary" and ended with "love and kisses from your lonesome faithful husband Ziggy" but in its 12 pages it included the statement

"Honey I'm coming after you with a gun and kill you"

It also asked whether his wife would rather come back or "be dead

Zovanski told Judge Barnes his wife had started divorce proceedings against him

"I'm going to give you a short sentence" Judge Barnes said "and when you get out get a steady job and take care of yourself or you'll never be able to take care of the children."

Sidelights of Legion Meeting

New York, Aug. 28—(AP) — The men who used to ask "Where's Elmer?" and the younger ones who followed around have a new one for the 29th annual American Legion convention: "Hyar Queenie."

The "Queenie" who is being called and petted on Manhattan's sidewalk is a non-existant black and white hound dog. Aiming a cane at a girl passerby's knees, a Legionnaire may be heard to explain: "Queenie's the bes' houn' dog y'ever saw—comes up to about here."

Opening day of the convention started off in good form: At 12:30 this morning the California delegation in the Hotel Taft and the Massachusetts delegation in the Victoria Hotel began hurling bags of water at each other. The bag's didn't carry across West 51st street, but some neat hits were scored on the ubiquitous "innocent bystander."

When the Legion held its 1937 convention here, police and firemen had to break up a water fight between the Taft and Victoria contingents. That time they used fire hoses.

One dime store was quickly sold out of toy handcuffs. The gag is to shake hands with a stranger effusively and walk away—leaving him manacled to a lamppost. The market in flowers that squirt water, firecrackers, outside snake versions of the jumping-jack and about anything else that will squirt, make noise or jump, has been brisk.

Buck Fulmer of Philadelphia is one Legionnaire who has been getting screams, and at least one whack with an umbrella, with this routine: in a paint-smeared smock he carefully dips a long paintbrush into a paint bucket and then swipes it across women's backs. (Trade secret: the brush is dry.)

Paul H. Griffith, national commander, twice yesterday urged the veterans to "please act like ladies and gentlemen" and show that the Legion "stands for law and order." Second time was at the opening of the annual meeting of the 40 and 8, Legion honor organization, which usually provides the highest of the high jinx.

One top-hatted visitor on Times Square was accosting passersby, asking: "Taking the train through to Buffalo? Going to Chicago? Making a trip to Los Angeles?" and whatever the answer, he punched a ticket and pressed it upon them.

Legion Founders Pick Two Illinois Officers

New York, Aug. 28 —(AP)— Two Illinois men were re-elected last night to positions in the American Legion Founders, the group of approximately 1,000 World War I veterans who founded the American Legion.

Morris Adler, Quincy, Ill., was renamed to the office of national sergeant-at-arms. Pence B. Orr, Joliet, Ill., was re-elected to the national executive committee.

Fifty of the original thousand were present at the annual reunion.

Founders' president is Lawrence H. Whiting, of Chicago.

Globe-Girdling Planes Land in North Ireland

Newtownards, Northern Ireland, Aug. 28—(AP)—Cliff Evans of Washington and George Truman of Los Angeles, who are attempting a leisurely flight around the world in two light sport planes, made an unscheduled landing here today after a flight from Iceland.

The two Americans had taken off from Keflavik airport, near Raykjavik last evening bound for Prestwick, Scotland but a heavy mist at the latter airport caused them to change their plans

After a two-hour halt the pair took off again for London.

Legless Vet Marries, Does Jitterbug Dance

Pittsburgh, Aug 28 (AP) — The jitterbug dance performed by Robert Sorice, 21-year-old army veteran at his wedding was more than a sign of his nuptial bliss.

Sorice employs artificial legs as a result of being hit by German shell fragment in Luxembourg on Feb. 11, 1945

Sorice underwent amputation of both legs and spent 17 months in hospitals On his return to this country he told his sweetheart, pretty 19-year-old Catherine Murphy, that he didn't want to "burden" her but Catherine had different ideas

Their wedding before their parish priest yesterday was climaxed by Robert's dance.

NOT QUITE EQUAL

Days and nights are not equal at the equator. From sunrise to sunset is about eight minutes longer due to the width of the donger, due to the bending of the sun's rays by the atmosphere which allows us to see the sun before it rises and after it sets.

Truman To Address

(Continued from Page 1)

of the armed forces of the American republics.

The military mechanism for the treaty is to be created at the Bogota conference.

PREPARATIONS

Washington, Aug. 28—(AP)— Bolo knives and carbines were added to the equipment of the new White House plane "Independence" today as the secret service completed preparations for President Truman's flight to Brazil.

Last night's announcement that the chief executive will leave Sunday for Reo De Janeiro to address the inter-American defense conference set an elaborate protection pattern in force.

Part of the flight will be over Brazil's formidable jungle.

Hence, with an eye to any eventuality, the secret service ordered the bolo knives which are designed for whacking a path through jungle growth and the rifles for protection against animal life as well as hostile tribesmen. The plane also wil carry parachutes.

Truman's black, bullet-proof limousine and a heavy armored Secret Service care long since have been on their way by boat to the Brazilian capital for use during the president's six-day stay there.

Secret service agents already are at work in Rio surveying the buildings in which the presdent wil appear and checkng up on the many other details which are a standard formula for every presidential appearance.

Riding the new, blue-eagled DC-6 for the first time, the president will leave Washington at 8 a. m. (CDT) Sunday, planning to arrive in Rio the following afternoon after an overnight stop at Trinidad.

He will address the conference Tuesday and remain until Sunday to take part in the celebration of Brazil's 125th anniversary of independence.

White House Press Secretary Charles G. Ross said Truman probably will be back in Wshington sometime between September 16 and 20.

Estranged Husband

(Continued from Page 1)

the hand and arm, and Helton himself, shot to death.

Stemmed From Threat

State's Attorney Eugene Bland of Shelby county who attributed the shooting to young Helton said it apparently stemmed from a threat which the youth made two weeks ago to kill his wife.

Mrs. Helton and her brother were shot as they skated at a roller rink last night, and witnesses identified Helton as their assailant. They said he left the rink in a jeep. An hour later, police were summoned to the home of Helton's parents, where they found the elder Helton dead and Donald's mother shot in the hand and arm. Officers said the mother told them her son had shot his father and wounded her.

Hunted Throughout Night

Sheriff Cecil Clausen said the jeep Helton drove away from the roller rink was found abandoned some time later near a Shelbyville machine shop he had operated. This morning three state highway patrolmen returned to the Helton farm home and found Donald dead in the living room, a 32-caliber foreign made pistol at his side More than 25 law enforcement officers had searched for him throughout the night.

Bland said that Mrs. Helton, a bride of six months, had left her husband and was living with her parents in Shelbyville. Two weeks ago, he stated she complained that her husband took her to his parents' farm home, threatened her with a gun and knife, and kept her prisoner for a day and a half until she ran to a neighbor's house for aid.

The neighbor brought her to Shelbyville, the state's attorney related, and she filed charges of threat to kill against Helton. Helton was arrested and released on $1,500 bond. Bland said the couple later consulted him on plans for a divorce settlement.

Training Flights

(Continued from Page 1)

training plan is bolstering the potential striking force guarding the western approaches to the United States.

New Strategy

The new strategy — a force of "very heavy bombardment" aircraft based in the United States but equipped and trained to hustle to any menaced spot in the world — began to emerge a year ago with the creation of the strategic air command Its orders are to be "prepared to conduct long range operations in any part of the world, at any time either independently or in cooperation with land and sea forces".

In recent months, the AAF has disclosed plans to spot elements of the stategic air force at bases located on both coasts and in the midwest and Rocky Mountain area. From such of these bases as are already in use the training flights to Europe and Japan are being launched.

At KSB Hospital

Admitted—Gail Glenn, Amboy; Mrs. Henry Dunn, Polo; Mrs. Arnold Jones, Mrs. Donald Brainerd, David Moore, Jr., James Severens all of Dixon.

Released—Will Healey, Mrs Mabel Ditch, Mrs. Doris Quaco and baby, Mrs. Alice Thompson and baby, William Love, all of Dixon.

Births—To Mr. and Mrs. Orville Gentry, 321 College avenue, a boy, yesterday. To Mr. and Mrs. Robert Zimmerman, Polo, a boy, yesterday. To Mr. and Mrs. George Kesselring, Route 1, a boy, today. To Mr. and Mrs. Frank Sibigtroth, Route 2, a boy, today.

Four Divorce Suits

(Continued from Page 1)

Wheaton, Ill. She is represented by Attorney E. S. Wadsworth.

Frank J. Daschbach, Jr., charging adultry, is suing his wife, Jean, for divorce, and asks custody of their son, Michael Lee, 2½, as well as custody of a car and household property. They were married Oct. 24, 1942, at Oak Park. He is represented by Wadsworth.

Homeless Floridans Sleep in Miami City Hall

Miami, Fla., Aug. 28—(AP)— Fourteen children and their parents who had slept two nights in the street after being evicted from their hutments in veterans village, spent last night in Miami Springs city hall after the Springs city council called a special meeting and voted to convert the hall into a temporary shelter.

"We would have been out there two nights ago," Acting Mayor Tom Curry of the Springs said, "but we never believed that responsible agencies actually would let such a condition exist."

The children and their families were loaded into cars by Springs' firemen, policemen, councilmen and private citizens and taken to the hall where cots and bunks were set up. Four of the children later were given shelter in private homes.

Nine of the children belonged to Mr. and Mrs. Robert E. Morris and five to Mrs. Palmer Wood. Morris, an employed mechanic, said he was not asking for charity but could not find a place to live.

IT'S THE CUT OF YOUR CLOTHES THAT COUNTS

Ed. V. Price & Co.

SEMI-ANNUAL

TAILORING DISPLAY

OF CUSTOM TAILORED CLOTHES

Friday, Aug. 29th

The answer to your clothing problem! There will be a representative here from the House of Ed. V. Price & Co. to show a complete line of new *quality* woolens for men and women, in large swatches and lengths. Select your material and be scientifically measured for clothing that will be hand cut, superbly needled and made for *you* to *your* measurements! Come in and make your selection during our Semi-Annual Tailoring Display.

Boynton - Richards Co.

We'll Be

OPEN

for Business

Saturday,

August 30th

The installation of our new fixtures will not be entirely complete—we're far enough along however, that you will experience no inconvenience in shopping with us on Saturday.

We hope you'll like the greatly improved and modernized set-up. Come in and tell us what you think of it!

ATTENTION

The representative of the E. V. Price Co. will be here Friday, Aug. 29th. A section of our store will be cleared to accomodate those customers who wish to see him on this date.

Boynton-Richards Co.

In DIXON

NewspaperARCHIVE® NewspaperARCHIVE®

Bobtales

By BOB FALLSTROM

Short-short notes on local sports doings:

Ralph Stonehouse, one of the originators of the Indianapolis District Golf association, is enthused by the local DGA. He believes it has tremendous possibilities for firing up links interest hereabouts. Next year, we understand, several additional towns, such as Mendota, DeKalb, Princeton, Morrison, etc., will be invited to join.

John "Pinky" Walters will do his basketball playing this winter for Knacks, a switch from B & A, his 1946 outfit. "Pinky" rapped five homers for Knacks' hardball club this summer.

If you don't think softball equipment is expensive, talk with some of the local pilots. One team official has put out over $73 for softballs thus far.

Hunting permits for the Green River pheasant and rabbit preserve will not be granted by telephone this fall. Beginning Oct. 1, individuals may write to the state Department of Conservation, giving their names and addresses and the day or day on which they would like to hunt. The preserve is officially described as five miles north of Ohio.

Additional details on the electrocution and subsequent rebirth of life in Jim McClain, former DHS athlete, have come to light. Paul Law and Arnold Butterbaugh of Dixon helped bring back McClain from the dead, along with brother Don, Aug. 18, after he was struck by a bolt of lightning in a fish house near Hayward, Wis. It is reported that Law may receive a medal for heroism.

Leo Traister of Rock Falls is a returning grid letterman at Eureka (Ill.) college. Traister is a tackle on Coach Harold M. Barrow's Red Devils. Another area boy, Clarence Hasenyager of Walnut, is a newcomer expected to strengthen the squad.

Bill Bushman, aging "playing manager" of Three Deuces, showed 'em all how to do it last night by blasting out a line drive triple from the southpaw side of the plate. Bill was a pinch hitter in the seventh inning of his team's 12-10 airport softball league loss to Freeman's.

Are there enough old-timers, aged 50 or better, around town to form a couple of softball teams? George Reynolds and Bill Maloney want to stage an oldster's tilt. They promise free dinners to all team members. How about it fellas?

Mize Slams 43rd HR; Blackwell Wins 20th

(By The Associated Press)

What with a healthy 12½ game lead and an unhealthy pitching staff, Manager Stanley "Bucky" Harris of the New York Yankees would like to turn another page these days — if it's a page like Lefty Joe Page.

The stellar stalwart of the Yankee bullpen wound up a busy road trip with the Yanks at St. Louis yesterday, working in his seventh game of the 11-game western swing.

He took over in the sixth inning with the score tied at 6-all and held the Browns to three singles and no runs the rest of the way as the Yanks salvaged their fifth win in 11 invasion tries, 7-6 in ten innings.

At Detroit, the Red Sox and Tigers were dividing their second straight twin bill and taking turns keeping the second place seat warm. The Tigers ascended after beating Lefty Earl Johnson, 7-2, in the first game, after he'd held them to one hit for six innings.

The Red Sox came back in the afterpiece to win, 5-4 and resume second place, with ex-Tiger Birdie Tebbetts scoring once and batting in two more.

Feller Edges A's

Home runs accounted for all the scoring at Cleveland as the Indians and Bob Feller triumphed over the Philadelphia Athletics, 2-1.

Milo Candini's relief pitching gave Washington a 6-5 victory over the Chicago White Sox in the remaining American league contest.

These developments highlighted National league play:

1. Brooklyn, St. Louis and Boston, the three top clubs, all were beaten.

2. Johnny Mize cracked his 43rd home run of the year as the Giants beat the Cards 6-4 to go five games and four days ahead of Babe Ruth's 1927 circuit smashing schedule.

Cubs Stop Dodgers

3. Ewell "The Eel" Blackwell of Cincinnati became the first major leaguer this year to win 20 games as the Reds stopped the Braves, 4-2 in 10 innings.

The Chicago Cubs beat the Dodgers 6-3, running their string to four straight over the loop leaders. They had to beat Lefty Joe Hatten to do it. Hatten had beaten them eight straight times up to yesterday. Negro hurler Dan Bankhead saw his batting average shrink to .500 as he grounded out as a Brooks pinch hitter. He'd hit a homer in his only other major league time at bat Tuesday.

In the remaining National league game Dutch Leonard achieved his 16th victory for the tail-end Philadelphia Phillies by outpitching Mel Queen of the Pittsburgh Pirates, 4-3.

MIZE VS. RUTH

(By The Associated Press)

	Homer	Game	Date
Johnny Mize..	43	122	Aug. 27, 1947
Babe Ruth....	43	127	Aug. 31, 1927

(Ruth's 44th homer was hit in his 128th game, Sept. 2, 1927, in the year he set the record of 60.)

Lift Quarantine on Suffolk Nags

Boston, Aug. 28—(AP)—The "swamp fever" quarantine placed on 205 race horses stabled at Suffolk Downs track was lifted last night by Dr. D. A. Costa, chairman of the Revere board of health.

Vans immediately started hauling horses to Rhode Island's Narragansett park for the opening of a meet there Labor day.

Horses quartered at Rockingham park in Salem, N. H., still remained under quarantine.

WATERLOO SCENTS BERTH IN THREE-I LOOP PLAYOFFS

(By The Associated Press)

The playoffs in the Three-I league start next Wednesday and the bounding fifth-place Waterloo White Hawks have an eye on that coveted fourth-place spot now occupied by Springfield. Danville, already asured of the pennant, leads second-place Terre Haute by 5½ games.

Waterloo (.559) today was only three percentage points behind Springfield (.562) after the Iowans defated Springfield last night, 7 to 5. A three-run, eighth inning splurge gave the Hawks the decision.

SUBLETTE CARDINALS EDGE AMBOY CUBS BY 5 TO 4

(Telegraph Special Service)

Sublette, Aug. 28—The Sublette Cardinals and Amboy Cubs, two teams composed of grade school age players, battled here this week, Sublette nosing out the Cubs, 5-4.

Richard Full hurled for Sublette against Donald Carroll.

POTTER YIELDS GAME-WINNING HOMER TO YANKS' STIRNWEISS

Nelson Potter, St. Louis Browns' righthander from Mt. Morris, gave up a tenth-inning home run to George Stirnweiss of the Yanks yesterday that brought a 7-6 decision for "Bucky" Harris' gang at Sportsman's park. It was Stirnweiss' second homer of the game and his No. 4 smash of the season.

SOFTBALL SCHEDULE

Team—	Won	Lost	Pct.
Reynolds Wire	8	2	.800
Lindquist	8	4	.667
Freeman's	6	5	.555
Barrick Steers	6	5	.555
VFW	6	7	.462
Lakeshire-Marty	5	6	.455
Three Deuces	4	8	.333
Fazzi's	3	9	.250

RESULTS LAST NIGHT
Freeman's 12, Three Deuces 10.
VFW 3, Lakeshire-Marty 2.

FIGHTS

(By The Associated Press)

ERIE, Pa.—Tommy Varosz, 156, Pittsburgh, stopped Charley Jerome, 169½, Memphis, Tenn., 7.

NORWALK, Conn.—Johnny Green, 147, Montreal, outpointed Joe Peralta, 147, New York, 10.

OAKLAND, Calif.—George "Sugar" Costner, 146, Oakland, knocked out Earl Turner, 147, Richmond, Calif., 1.

JACUNSKI AT HARVARD

Boston — (AP)— Harry Jacunski, ex-Fordham and Green Bay Packer end, is assisting Coach Dick Harlow with the Harvard football team this season. Jacunski was on the Notre Dame staff last season.

CASTOFFS GET EVEN

New York —(NEA)— C. Bryan, formerly with the Giants belted a grand slam home run against them at the Polo Grounds for the Braves, Aug. 9. In Brooklyn that afternoon, Howie Schultz, sold by the Dodgers, banged a home run with the bases full for the Phillies.

JIM LAMB'S 70 PACING GOLF MEET

Catching fly balls at his belt buckle, New York Giants' second baseman Bill Rigney is reminded of little Rabbit Maranville, for years a great National League shortstop.

Play Winds Up Today at Country Club

Jim Lamb, Northwestern U. golfer who hails from Oregon, tacked together two 35's yesterday to nab the half-way lead in the first annual Dixon District Golf association meet at Plum Hollow.

The meet concludes this afternoon with 18 holes at the Country club. Tonight prizes and trophies will be presented at an 8 p. m. banquet there.

Lamb, competing in the Championship flight, was three strokes ahead of his nearest rivals, Neuswanger of Mt. Morris and Ken Detweiler, the association prexy, as he teed off at 1:40 p. m. today.

Two other Dixonites, Hank Henry and Ed O'Malley, were four strokes off the pace with 18-hole totals of 74.

In Class A competition, Bob Buck of Polo led the way with a 33-38-71. Doc Markle of Polo and Chick Lamb of Oregon were next in line with 75's, along with Walt Hesel of Oregon.

Three Golfers Tied

Three swingers, Don Gigous of Oregon, Gene Lebre of Plum Hollow and M. Cook, staked out 80's to hold sway in the Class B flight. Gene Barowman of Country club posted an 81 to pose a definite threat to the leaders.

Another Dixonite, John Bovey of Plum Hollow, went to the front of the Class C scrap, most bunched of the card, with a 40-41—81. There was also an 82 and four 83's.

Only four Class D scores were reported, headed by Leo Wilson's 94. Wilson is competing from Prairieview.

Total Strokes Sount

The meet champion will be determined from low gross strokes, regardless of the players' flight classification.

Complete first-day scores:

CHAMPIONSHIP FLIGHT

Player— Club—	Out	In	Tot.
J. Lamb, Oregon	35	35	70
Neuswanger, Mt. Morris	38	35	73
Detweiler, Country Club	37	36	73
O'Malley, Country Club	36	38	74
Henry, Country Club	39	35	74
Witzleb, Plum Hollow	39	36	75
Reed, Oregon	38	39	77
J. Franklin, Oregon	39	38	77
Raymond, Country Club	40	38	78
Keller, Country Club	40	42	82
Dieschbarh, Jr., Plum Hollow	40	43	83
McMillion, Plum Hollow	40	43	83

CLASS A FLIGHT

Player— Club—	Out	In	Tot.
Buck, Polo	33	38	71
W. Janssen, Oregon	39	36	75
C. Lamb, Oregon	37	38	75
Markle, Polo	37	38	75
H. Ackroyd, Prairieview	37	39	76
U. Noble, Country Club	37	40	77
Whitehead	39	38	77
J. Putnam, Oregon	40	39	79
Martin	40	39	79
Cranes, Country Club	41	40	81
Reis	44	37	81
Green, Country Club	40	42	82
Stebbings, Prairieview	42	44	86
F. Ewing, Prairieview	46	41	87
B. Brian	45	43	88
Bowers, Plum Hollow	44	44	88
Hoogeven	42	48	90

CLASS B FLIGHT

Player— Club—	Out	In	Tot.
D. Gigous, Oregon	42	38	80
N. Sack	41	39	80
G. Lebre, Plum Hollow	38	42	80
M. Cook	40	40	80
Barrowman, Country Club	41	40	81
W. Hessel, Oregon	42	40	82
Ellis, Plum Hollow	41	41	82
Wadsworth, Plum Hollow	44	40	84
Schaffer	46	40	86
Giannoni, Plum Hollow	41	45	86
Mitchell	43	45	88
McMullen, Plum Hollow	46	43	89
F. Kennedy, Plum Hollow	47	45	90

CLASS C FLIGHT

Player— Club—	Out	In	Tot.
Bovey, Plum Hollow	40	41	81
Olsen, Polo	40	42	82
Callahan, Plum Hollow	43	40	83
F. Lebre, Oregon	42	41	83
McDonnell	43	40	83
Hanman, Plum Hollow	41	42	83
Stauffer	48	40	88
Connelly	49	41	90
Nelson, Plum Hollow	48	47	95

CLASS D FLIGHT

Player— Club—	Out	In	Tot.
J. Smith, Plum Hollow	43	42	85
Wilson, Prairieview	49	45	94
Dunn	46	51	97
Bendewald, Prairieview	49	52	101

WEE WILLIE NOW

Bowling Green, O —(NEA)— After looking at some of the giant Cleveland Browns preparing for the football season here, teammates changed Big Bill Willis' tag to Wee Willie.

Plaque Fund Hits $156 Total Today

A $5.00 contribution yesterday from Athletic Director A. C. Bowers of Dixon high school boosted the plaque fund drive to honor DHS lettermen who died in service to $156.

The campaign is being extended in order to give those who wish to contribute to this worthy cause time to get under the deadline.

Give your contributions to Bob Fallstrom, sports editor of The Telegraph.

Widow of Judge Landis Succumbs

Chicago, Aug. 28 —(AP)—Mrs. Winifred Reed Landis, 75, a native of Ottawa, Ill., and widow of Judge Kenesaw Mountain Landis, first commissioner of organized baseball, died here yesterday of an attack of heart disease.

With her when she died were her son, Reed G. Landis, and her daughter, Mrs. Richard Philips. Judge Landis died Nov. 25, 1944, at the age of 78.

Funeral services will be private.

Ashton, Kewanee Clubs Here Sun.

Sunday night finds softball clubs from Ashton and Kewanee journeying to the airport to oppose local clubs in another big twin-bill.

Ashton VFW takes on the local VFW crew, managed by "Jiggs" McIntire, at 7 p. m.

Then after this game is completed, the Kewanee Dome club tangles with the United Cigar All-Stars. Bill Loftus' outfit has had considerable success of late although A & J Bar of Beloit pulled out an extra inning win last Sunday.

NATIONAL LEAGUE

Team—	Won	Lost	Pct.	Games Behind
Brooklyn	77	49	.611	—
St. Louis	70	54	.565	6
Boston	68	57	.544	8½
New York	63	59	.516	12
Cincinnati	61	67	.477	17
Chicago	56	69	.448	20½
Pittsburgh	53	72	.424	23½
Philadelphia	51	72	.415	24½

AMERICAN LEAGUE

Team—	Won	Lost	Pct.	Games Behind
New York	79	45	.637	—
Boston	65	56	.537	12½
Detroit	66	58	.532	13
Philadelphia	65	59	.524	14
Cleveland	63	58	.521	14½
Chicago	57	67	.460	22
Washington	52	70	.426	26
St. Louis	45	79	.363	34

YESTERDAY'S RESULTS

NATIONAL LEAGUE
Chicago 6, Brooklyn 3.
Cincinnati 4, Boston 2 (10 innings).
New York 6, St. Louis 4.
Philadelphia 4, Pittsburgh 3.

AMERICAN LEAGUE
Washington 6, Chicago 2.
Boston 2-5, Detroit 7-4.
New York 7, St. Louis 6 (10 innings).
Cleveland 2, Philadelphia 1.

TODAY'S GAMES
(Central Daylight Time)

NATIONAL LEAGUE
Cincinnati at Boston (2) 12:30-2:30 p. m.
Chicago at Brooklyn, 1 p. m.
St. Louis at New York, 1:30 p. m.
Pittsburgh at Philadelphia, 7:45 p. m.

AMERICAN LEAGUE
Chicago at Cleveland, 8:30 p. m.
Boston at Detroit, 3 p. m.
Only games scheduled.

TOMORROW'S SCHEDULE

AMERICAN LEAGUE—Detroit at St. Louis; Chicago at Cleveland; Washington at New York; Philadelphia at Boston (all night games).

NATIONAL LEAGUE—New York at Brooklyn; Boston at Philadelphia, (both night games).

MAJOR LEAGUE LEADERS

NATIONAL LEAGUE

BATTING—Walker, Philadelphia, .347; Cavarretta, Chicago and Reiser, Brooklyn, .316.
RUNS—Mize, New York, 112; Robinson, Brooklyn, 105.
RBIS—BATTED IN—Mize, New York, 114; Elliott, Boston, and Kiner Pittsburg, 98.
HITS—Baumholtz, Cincinnati, 159; Gustine, Pittsburgh, 156.
DOUBLES—Walker, Brooklyn, and Holmes, Boston, 28.
TRIPLES—Walker, Philadelphia, 15; Schoendienst, St. Louis, 9.
HOME RUNS—Mize, New York, 43; Kiner, Pittsburgh, 38.
STOLEN BASES—Robinson, Brooklyn, 23; Hopp, Boston, 13.
STRIKEOUTS—Blackwell, Cincinnati, 170; Branca, Brooklyn, 126.
PITCHING—Jansen, New York, 15-4, .789; Blackwell, Cincinnati, 20-6, .769.

AMERICAN LEAGUE

BATTING—Williams, Boston, .339; Boudreau, Cleveland, .336.
RUNS—Williams, Boston, 101; Henrich, New York, 89.
RUNS BATTED IN—Williams, Boston, 83; Doerr, Boston, 81.
HITS—Pesky, Boston, 155; Kell, Detroit, 149.
DOUBLES—Boudreau, Cleveland, 42; Williams, Boston, 31.
TRIPLES—Vernon, Washington, 11; Philley, Chicago and Henrich, New York, 10.
HOME RUNS—Williams, Boston, 26; Gordon, Cleveland, 21.
STOLEN BASES—Dillinger, St. Louis, 29; Philley, Chicago, 19.
STRIKEOUTS—Feller, Cleveland, 160; Newhouser, Detroit, 116.
PITCHING—Shea, New York, 11-1, .734; McLahan, Philadelphia, 8-3, .727.

Lee Center's girls team opened play in the Farm Sports Festival on the U. of Illinois campus by meeting Kane county this morning. Personnel of the team, as caught by The Telegraph camera, is: Front row, (left to right) Norma Jean Heibenthal, Delores Ostewig, Billie Garrison, Eileen Dinges, Barbara Degner (bat-girl), Irene Twardowski, Shirley Pierce, Monica Becker, "Bus" Wierman, coach. Back row: W. G. Taylor, coach; Capt. Nancy Michael, Norma Jean Wierman, "Bunny" Semmler, Betty Degner, Eula Spencer, Teresa Blackburn, Helen Staubli, Mgr. S. L. Shaw.

Shoemen, VFW Add Wins

The Detroit Tigers offered Cameron Mitchell, owner of this photogenic face and hurler for the Culver City Calif., ballclub, a chance to pitch in the big time. But Mitchell turned down a baseball future for a movie contract.

Legion Tilt Will Be Played Later

This afternoon's scheduled Junior American Legion battle between Dixon and Amboy at Amboy has been postponed and will likely be played off on some future Sunday, Mgr. Tom Jordan of the local team said last night.

Jordan also called a special practice session for Reynolds field at 6 p. m. tomorrow. He said transportation to the high school would be furnished to players slated to participate in football workouts at 7 p. m.

Also, all Legion players are requested to be on hand for Sunday's tiff with Sublette at Reynolds field (1:30 p. m.). Afterwards, plans will be charted to take the club into Chicago to see the Cubs perform.

2 Softball Tilts at Oregon Sunday

Oregon, Aug. 28—(Special)—There will be two softball games at the local field Sunday afternoon. The Dixon Brown Bombers, a Negro unit, meet A & H Insurance at 1 p. m. while the second game, at 2:30 o'clock, pits the the Stillman Valley Merchants. Grand Detour Merchants against

YESTERDAY'S STARS

(By The Associated Press)

BATTING, GEORGE STIRNWEISS, YANKEES—Hit half of his season's total output of four home runs in Yankees, 7-6 10-inning victory over Browns. Hit first one on first ball pitched of the game, and last one broke 6-6 tie in the tenth.

PITCHING, EWELL BLACKWELL, REDS, AND RAY POAT, GIANTS—Blackwell became year's first 20-game winner by taking 10-inning game against Braves, 4-2, although he retired in 10th after his team went ahead. Poat, up from Baltimore, hit a triple and lie-breaking homer and gave Cardinals eight hits as Giants won, 6-4.

GUSTINE SCORING HIGH

Pittsburgh, Pa. (AP) Third baseman Frank Gustine of the Pirates has scored more runs this season than in any other of his eight previous years with the Pirates. Until this season his high in runs scored was 67 in 1945.

GLIDER FEAT

Bern, Switzerland —(AP) — A Swiss glider pilot, Max Schachenmann, has made the first west-to-east crossing of the Alps in a glider. Schachenmann took off at Belp, near Bern, and landed at Silvaplana, near St. Moritz, a distance of 192 kilometers.

Van Oosten Hurls Fine Two-Hitter

An evening of contrasts at the airport last night resulted in a free-swinging first tilt, captured by Freeman's 12-10, and a superb nightcap pitching duel, won by Paul Van Oosten and VFW, 3-2.

Here are the highlights, game-by-game:

FIRST GAME

Freeman's banged 12 hits off Joe Curlee to edge Three Deuces 12-10 as each club committed six errors.

Three Deuces belted Red Vivian for 11 hits as both clubs pounded out a total of five doubles and two triples.

SECOND GAME

Paul Van Oosten hurled superb two-hit ball and struck out 12 as the Vets edged Lakeshire-Marty and Manager Gus Martini, 3-2.

Martini was equally as good on the slab, being touched for only four hits while whiffing 10.

Errors cost Martini the decision. Only VFW's first run, which came in the opening stanza, was earned. The other two scores resulted from miscues. All in all, Lakeshire erred six times but VFW was perfect in the field.

Harv Van Oosten tallied the winning run in the sixth when he singled to right and circuited the bases on Chuck Ramsey's three-base error.

Van Oosten, never better on the mound, gave up a bunt single to Hank Schumacher and a single through the box to Barney Marshall in the third, Marshall's blow scoring Schumacher and Ramsey, who had walked. Van was untouchable otherwise.

On Friday night these four clubs trade partners, VFW drawing Freeman's in the lidlifter and Three Deuces facing off opposite Lakeshire-Marty. VFW's game will be its season finale.

Three Deuces—	AB.	R.	H.	PO.	A.
Mossey, cf	4	0	0	0	0
Frey, 3b	4	3	2	4	2
Elliott, rf	5	2	3	0	0
H. Metzen, c	4	1	2	6	0
Koesler, lf	4	2	1	0	0
Maves, 2b	2	0	0	0	5
Patterson, 1b	3	0	1	8	0
Bollinger, ss	4	1	0	0	0
Curlee, p	4	1	1	0	3
AW. Bushman	4	0	1	0	0
Totals	35	10	11	18	10

Freeman's—	AB.	R.	H.	PO.	A.
Moats, ss	3	3	1	1	3
Long, 2b	5	2	1	3	0
Howard, 1b	4	3	3	8	0
Thompson, 3b	4	0	1	3	3
Claxton, cf	4	1	1	1	0
Gerber, lf	4	2	2	0	0
J. Cupp, c	4	0	3	1	0
R. Cupp, rf	3	0	0	1	0
Vivian, p	4	1	0	0	2
Totals	35	12	12	21	8

x—Batted for Mossey in seventh.

Score by innings—

Three Deuces	201 214 0	—10
Freeman's	203 241 x	—12

Errors—Howard, Moats 2, Thompson, J. Cupp, Vivian, Patterson, Maves 2, Bollinger 2, H. Metzen. Two-base hits—Curlee, Howard, Thompson, Frey, Gerber. Three-base hits—Howard, W. Bushman. Stolen bases—Moats, Thompson, Frey, Koesler. Double play—Thompson to Howard. Bases on balls—Vivian 1, Curlee 1. Strikeouts—Vivian 2, Curlee 5. Passed ball—J. Cupp. Hit by pitched balls—R. Cupp (Curlee), Moats (Curlee). Umpires—Downs, Lange.

Lakeshire-Marty—	AB.	R.	H.	PO.	A.
Schumacher, c	3	1	1	11	0
Hann, ss	3	0	0	0	1
Marshall, lf	3	0	1	0	0
Lair, 3b	2	0	0	2	0
Steder, 1b	3	0	0	2	0
Hass, cf	2	0	0	1	0
Ambrose, 2b	3	0	0	1	0
Ramsey, rf	1	1	0	1	0
Martini, p	2	0	0	0	0
Totals	23	2	2	18	1

VFW—	AB.	R.	H.	PO.	A.
Lindbloom, lf	3	1	1	1	0
D. Conkrite, 3b	3	0	0	0	0
H. Van Oosten, ss	3	1	1	1	0
P. Van Oosten, p	3	0	0	2	0
Carlson, c	3	1	0	15	0
Hose, rf	3	0	2	0	0
Nicklaus, 1b	3	0	0	1	0
Harmon, cf	2	0	0	1	0
Dempewolf, 2b	2	0	0	0	1
Totals	25	3	4	21	1

Score by innings—

Lakeshire-Marty	002 000 0	—2
VFW	100 101 x	—3

Errors—Ambrose 2, Hann, Ramsey 2, Schumacher. Two-base hit—Lindbloom. Bases on balls—P. Van Oosten 2. Strikeouts—P. Van Oosten 12, Martini 10. Wild pitch—Martini. Stolen bases—Lindbloom, Hass, Ramsey.

DHS Gym Okayed as Jaycee Mitt Arena

The high school board of education last night voted to permit the Junior Chamber of Commerce to utilize the DHS gym as a boxing arena.

Thus the road was clear for the game return to Dixon after a long absence here.

First official presentation will be a card of bouts Oct. 13, a Jaycee committee in charge of the plan announced.

Funds obtained from the cards, to be presented twice per month with Jack Beaty of Peoria as matchmaker, will be used to purchase two-way radio equipment for city and possibly county law enforcement.

Tennis Entries to Close Friday Eve

Registrations for the City tennis tournament, slated to open this weekend, must be filed at the B & A sports store before 5 p. m. Friday.

First round singles play is to be completed by Sept. 1 and the second round finished by Sept. 2. Initial round of the doubles should also be completed by Tuesday.

Pairings will be published in Saturday's Telegraph.

TWO-BALL MIXED FOURSOME BANQUET SCHEDULED FRIDAY

A two-ball mixed foursome banquet will be held at the Country club at 8 p. m. Friday. Prizes will be awarded during the course of the affair.

CARRY A LOAD

There are 108,292 miles of urban transit routes in the United States over which 80,240 subways, street cars and buses are operated.

Phone
STAR SALES
For All Brands Of
BEER
Free Delivery To Your Door Until 9 p. m.
Also All Flavors
SODA POP
STAR SALES
Phone X274

AIRMAN
White Broadcloth
SHIRTS

Handsomely tailored, full cut broadcloth shirts. In white. All sizes.
$3.50
Everything for Men
BRISCOE'S
H. BRISCOE G. SMITH
FIRST STREET AT PEORIA AVENUE

NEWSPAPER ARCHIVE®

Arthur Edson Tells Intimate Details of "Dream House"

By ARTHUR EDSON

Washington —(AP)— So you, too, want to own a little home of your own? You, too, have dreamed of a vine covered cottage — roses — green shutters — a fireplace — a well kept dog on a well kept lawn.

A home of your own.

That, probably more than anything else, is the American dream.

Well, I, too, have dreamed Drag up a spare cloud, and I'll tell you about it.

Was it only two and a half years ago that we moved into our own mortgage-splattered dreamhouse, in what some humorist laughingly called a "development"?

Somehow, it seems longer.

For now we know that:

1. New houses, like new babies, get the darndest things wrong with them.

2. Once upon a time, when something needed building, or fixing, a man was called in who knew something about building or fixing. Now, with help hard to find and harder to pay, the alleged man of the house goes groaningly into action.

The pipes I've peered in!

The paint I've scattered!

He Painted Extensively

I've painted until everyone must be convinced that I use turpentine for shaving lotion.

And the things I've built!

Drop in any day We'll pull the splinter out of my fingers, build a bonfire and roast wienies.

I hadn't had much experience as a carpenter.

True, once in my youth, dreaming of a fabulous wealth, I planned a rabbit trap. Rabbits brought a dime a head in those days, and obviously offered a wonderful way to get rich quick.

Vernal Hankins and I worked all day building that trap. When we finally finished, dad said: "fine. What tree do you plan to hang it in?

It turned out Dad was right. We put our trap in a blackjack tree, and a bluebird came and built her nest in it.

Yearns For Mondays

Despite this melancholy start, I have built things for my dreamhouse. Everything from shelves for the baby's room to a trellis for the roses.

I've worked. I've slaved. I've reached the point where I yearn for Mondays, so I can crawl to the office and rest up for the next weekend.

And what has this mad activity got me?

Well, two bedrooms still need redecorating. The fence needs painting. The windows need calking. The lawn needs reseeding. And the bathroom —.

We have the only shower in existence built for an adagio dancer. The trick is to get hit by the water, but not by the plaster which falls with it

Last night I sat down and balanced the books.

Counting up the projects my wife has in mind, and is likely to have in mind, and providing I never miss a day and keep my health, I may catch up by the time I'm 80.

And as for our dreamhouse, bah!

That was no dream you saw me with last night. That was a nightmare.

Mattoon Youth Held in Peoria Police Slaying

Peoria, Ill, Aug. 28 —(AP)— Edward R Hendren, 24 of Mattoon Ill, has been charged with murder in the shooting of Policeman John Cusson, 24, Tuesday

Chief of Detectives Fred Nussbaum said Hendren signed a statement that he shot Cusson in the mouth as the policeman was attempting to arrest him. He fled in a fusilade of shots fired by another policeman, James Russell.

Hendren was being held without bond

Nussbaum said Hendren told him he and Wayne E. Shook 22, also of Mattoon, were on the point of breaking into a store when the policemen interrupted them Shook was being held without charge for further questioning

Nussbaum said Shook was found shortly after the shooting, hiding beneath a parked automobile and that Hendren was intercepted in a cornfield about 15 miles south of here several hours after the slaying.

Flower names are always written by botanists in Latin so that the references may be understood by colleagues in every part of the world.

North Shore Bus Line Is Sought for Chicago

Chicago, Aug. 28 (AP) The Illinois Commerce Commission today was considering a request of the North Shore railway to operate a subsidiary bus line between Waukegan, Ill, and the Chicago Loop which would provide North Shore travelers with a choice between bus and electric railway transportation.

"Establishment of the proposed bus service will provide a distinct addition to the transportation facilities of all North Shore suburbs," Bernard J. Fallon, president of the Chicago, North Shore and Milwaukee railway, said yesterday in asking approval of the bus service.

"Combined with the frequent train schedules already in effect on the North Shore line it will give the communities between Waukegan and Chicago virtually a 15 minute service in both directions," Fallon added.

Fallon's petition said a new firm, the North Shore Bus company, wants to operate a fleet of modern buses at 30 minute intervals between the Edison street station on the Skokie Valley line west of the Waukegan business district, to the North Shore station at 223 South Wabash avenue Chicago.

Church News

St. Patrick's Catholic—Every Friday Novena to Our Sorrowful Mother services at 2 30 and 7 30 Sunday Mass hours—5 30, 7 00, 8.00, 9.00 and 10 30

ATHLETES FOOT GERM KILL IT IN ONE HOUR. YOUR 35c BACK

If not pleased The germ grows DEEPLY To kill it, you must REACH it. Get TE-OL at any drug store. A STRONG fungicide, made with 90% alcohol, it PENETRATES Reaches More Germs Today at Sterling's Drug Store.

Car, $1,500 in Cash Stolen in Rochelle

(Telegraph Special Service)

Rochelle - Authorities are continuing an investigation into the theft of $1,500 cash, a 1947 Plymouth coupe and a safe stolen Friday night from the Stoner Motor company here.

The safe was found Saturday on a side road near Fulton.

Thirty men began converting gas-burning appliances in Rochelle to accomodate natural gas in industries and homes at 7 a m. Monday. The work will be completed in about two weeks

This gas is piped from a 20-inch main at Kings to the metering station across from Lawridge cemetery

Man Killed, Girl Hurt As Cycle Strikes Girl

Bloomington, Ill., Aug. 28—(AP) —A Bloomington man was killed and his young woman companion critically injured yesterday when the motorcycle which they were riding collided with an automobile on route 66 near here.

The dead man was Alden Conger 30, and the woman Margaret Kaiser, 24.

The car was driven by Walter McKee, of Chicago. He was injured slightly.

LOYAL ORDER OF MOOSE
INITIATION
Thursday, Aug. 28
7:30 P. M.
FREEPORT LODGE DEGREE STAFF WILL PUT ON WORK
Entertainment!
—REFRESHMENTS—

Synthetic Fuel Will Be Big New U. S. Industry

Washington, Aug. 28- (AP) - James Boyd, director of the bureau of mines, predicted today that production of synthetic liquid fuels -still in an experimental stage- will develop within a few years into a great new U. S. industry.

The 42-year old Australian-born Boyd, a former dean of the Colorado School of Mines, was inducted into the bureau of directorship at the office of Interior Secretary Krug yesterday

"As soon as the new industry is on its feet," Boyd told reporters "the U. S government should pull out of it. This field should and will be left to develop by private industry."

Boyd said the bureau of mines is consolidating into its files great masses of information on mines and mining resources, compiled during the war by such agencies as the War Production Board and the Reconstruction Finance corporation

He added that the bureau is preparing to work out, with the geological survey, a long-range program for the measurement of natural resources and national stockpiles.

The weight of the earth's atmosphere has been estimated at more than five quadrillion tons.

Irate Housewives Put U. S. General to Flight

Tokyo, Aug. 28--(AP)—American housewives, irate over army orders to get all pets out of apartments and billets by noon tomorrow, said they put one of the occupation's top officers to flight today.

Twenty housewives stormed the headquarters command office of Brig. Gen. R. E. Starr. The general, the ladies said, retreated

"He wouldn't see us and we were told we had to make an appointment," declared Mrs William L. Coons of New York, wife of a first lieutenant. "He ran down the hall with his head down."

An unfounded rumor that families would have to kill their pets touched off the protest.

Iran Troops Move to Meet Border Forces

Tehran, Iran, Aug. 28—(AP)— An Iranian army staff officer said today army officials "accept as fact" reports that 8,000 armed men are massed on Iran's northern border in Russian Azerbaijan.

Two brigades of Iranian motorized troops, including a company of light tanks, moved out from Tehran yesterday for an announced destination.

Keep Foods Fresh and Plentiful IN THE KIBBARD SUB ZERO Food-Freezer and Locker

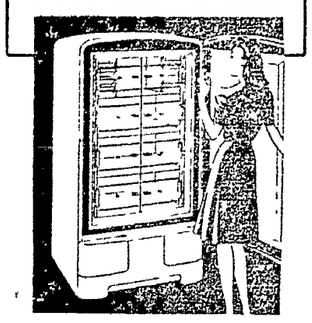

"Stand-Up" convenience—with correct sub-zero freezing and storage temperatures 10 3 cubic feet capacity—dependable sealed mechanism See it today!

W. H. WARE HARDWARE
211 First St. Phone 171

In the privacy of

Your Own Home . . .

It is easy to arrange auto financing through the Finance Department of your Chicago Motor Club. A representative will call on you, and complete the arrangements right there—at a cost that usually means MONEY SAVED.

This service is for club members exclusively. The fact that you are a member, practically establishes your credit.

Where could you expect to find greater consideration or more careful attention than in a department of your own club?

Where else could you expect to find an automobile finance service of equal quality, promptness and efficiency?

Before you make ANY kind of a loan on your car, consult us.

YOU CAN — Finance the purchase of a new or used car;
Borrow money on your car for any worthwhile purpose;
Combine in one motor loan other loans already completed or planned;
Re-finance the loan you are now carrying;
Finance needed car repairs or accessories.

CHICAGO MOTOR CLUB A. A. A.

CHICAGO MOTOR CLUB
WAYNE R. KEELEY, Dist. Mgr.
PHONE 1818 78 Galena Ave. PHONE 1818

SPECIAL SALE

Strawberry Topping FREE
WITH PURCHASE OF VANILLA ICE CREAM

½ GAL. VANILLA ICE CREAM
8 oz. FRESH STRAWBERRY TOPPING
89c

2 PINTS VANILLA ICE CREAM
4 oz. FRESH STRAWBERRY TOPPING
48c

PRINCE Ice Cream CASTLES
216 W. First Street Dixon, Illinois

Time for... Readin' Ritin'... and RED GOOSE SHOES

Tops with the school crowd! Red Goose Shoes are sturdily built for long, hard wear...and so comfortable and well fitting. In styles that youngsters love.

$4.99 to $5.49

TESTED AND COMMENDED by PARENTS' MAGAZINE

RED GOOSE SHOES

Nationally Advertised in This Week, LIFE, Look, Good Housekeeping and other leading magazines

KLINE'S DEPARTMENT STORE

RG-7

...I think the herd is clean, but I'm not going to experiment on the family—we're pasteurizing all the milk and cream we use!*

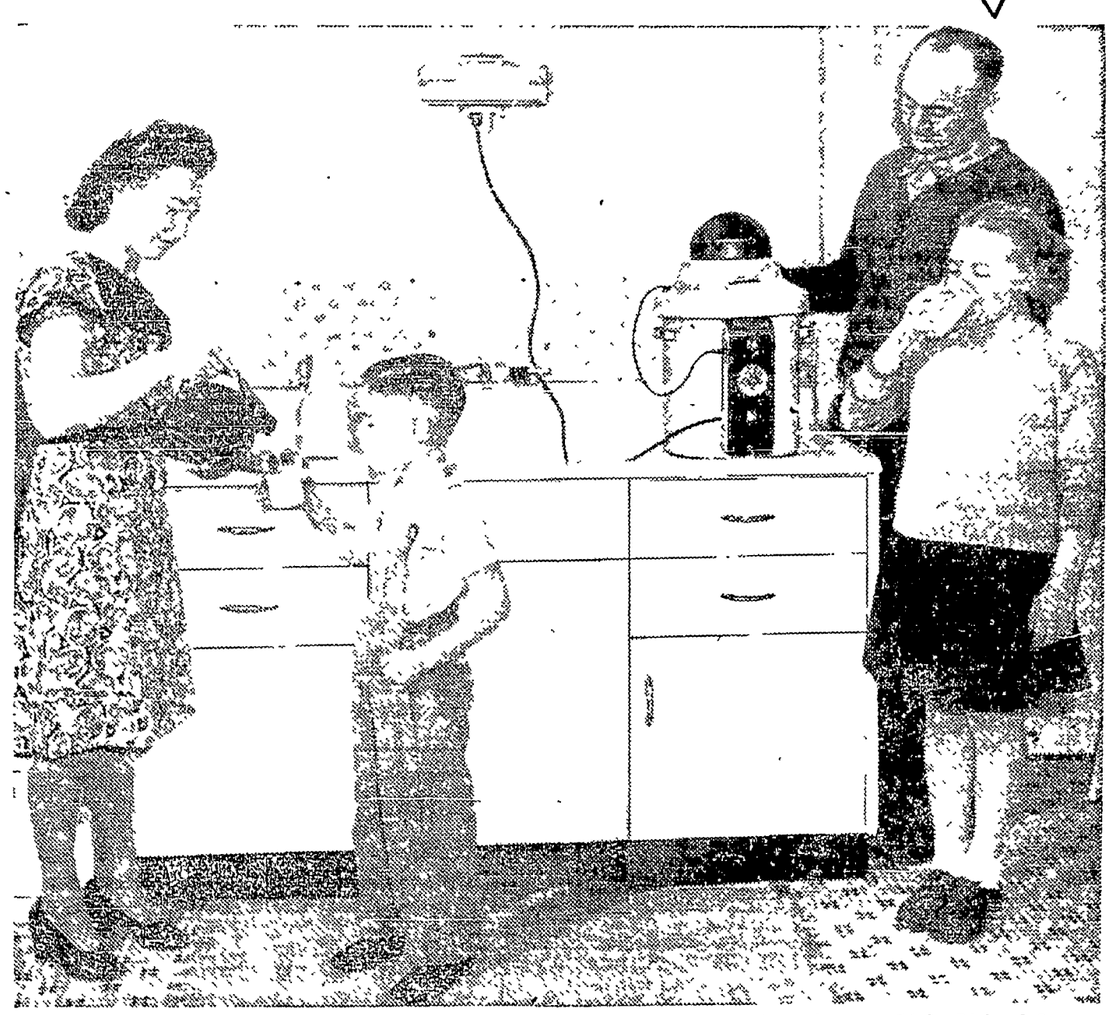

*says dairyman Wesley Richard, Streator

Several years ago Wesley Richard lost his herd through Bang's disease. Luckily, he and his family escaped the milk-borne diseases that can be transferred through the drinking of raw milk.

Today, dairyman Richard has a reestablished herd, but he's taking no chances on his family's health. *"I think the herd is clean," he says, "but I'm not going to experiment on the family—we're pasteurizing all the milk and cream we use!"*

Peace of Mind...1¢ per day!

Operation cost of the Richards' two-gallon capacity home pasteurizer is about 28c per month—less than a penny per day. They find it only necessary to *pasteurize a few times a week* and *pasteurization is fully automatic*—they simply set the controls. Thorough agitation, complete aeration, and uniform heating are other features of the pasteurizer.

Within the Reach of Every Family

Until recently, pasteurization equipment has been so costly that it was practical to use it only on a commercial basis. Now it is so economical to own and simple to use that no farm family can afford to be without it.

Many local dealers can offer you immediate delivery on a home pasteurizer. See it today... use it tomorrow and start drinking milk that is safe... and better tasting, too!

ILLINOIS NORTHERN UTILITIES COMPANY

NewspaperARCHIVE®

Liberty Ship Takes Fish in Practice

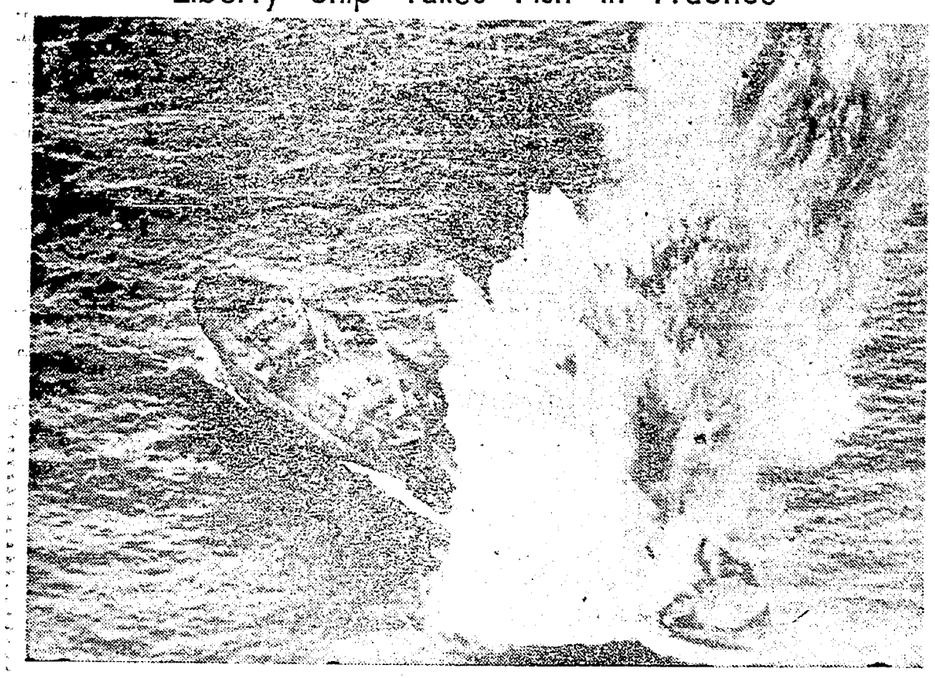

—NEA Telephoto

The battered Liberty Ship Schuyler Colfax, used as a navy target in practice near Honolulu is shown as it took a torpedo on its starboard bow.

Time for Inter-American Autographs

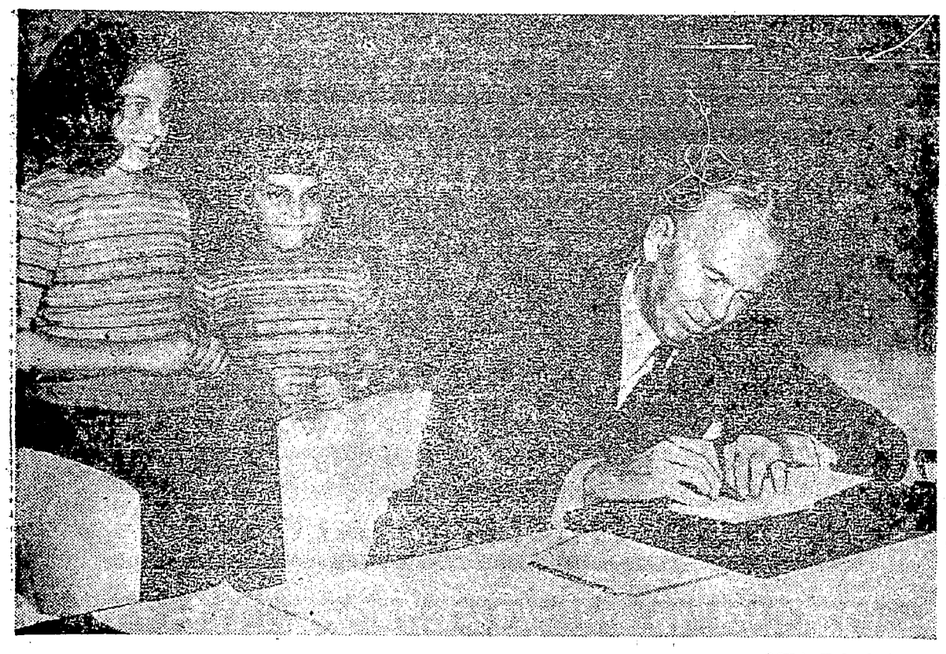

—NEA Telephoto

Secretary of State George Marshall pauses during work at the Inter-American Conference in Petropolis, Brazil, to oblige with autographs for two young Brazilian admirers, Teresa Justi (left) and her sister, Maria.

Homeless Sons of Homeless Parents

—NEA Telephoto

Abandoned in Holy Name Cathedral in Chicago because their parents could not find a place to live, Donald 4, Steven, 3, and John Gillespie, 2 (left to right) were placed by police in juvenile homes. A suitcase containing their clothes and a note requesting their care were with the boys.

Kingpins in Greek Shuffle

—NEA Telephoto

Premier Designate Constantin Tsaldaris (R) of Greece is encountering opposition from Themistocles Sophoulis (L) in forming a new Greek cabinet. Sophoulis refused to cooperate in a government unless he himself was premier.

After Trial

Marine Major Marion E. Carl, 32, grins after reaching world's air speed record in the Navy jet-propelled Skystreak at Muroc Field, Calif. Commander Turner F. Caldwell set record in same plane recently. New Mark is 650.6 miles per hour.

Family Argument

—NEA Telephoto

Mrs. Ruth Norton (left), displays bald patch on back of her head which resulted, according to Los Angeles police, when husband William (shown at right holding missing hair) engaged her in hair pulling bout. According to police report of the row, the couples' landlady notified them that their rent would be raised. Mrs. Norton complained but her husband, said to be a former sweetheart of the landlady, sided with the landlady and the hair pulling followed.

Would-Be Beer Suicide

—NEA Telephoto

John Guinter, 32, left, the man who said, "just one more sip of beer, officers, then I'm going to jump" from a 17th floor ledge in New York, is restrained by body blanket in police emergency truck.

Torpedo Sends Target Ship Down

—NEA Telephoto

Minutes after it was struck by a Navy practice torpedo, the Liberty Ship Schuyler Colfax plunges to the bottom of the sea, stern first, near Honolulu.

Sets Her Cap for Bendix Trophy

Jane Page, 25-year-old aviatrix of Wilmette, Ill., paints her name on the P-38 she will pilot in the $10,000 Bendix Trophy Race at the National Air Races in Cleveland on Aug. 30. She will compete against such stellar speedmen as world-flyer Bill Odom.

Early Schooners Burn

—NEA Telephoto

Philadelphia's "Dead Fleet", three of the last four-master schooners to be built in this country, go up in smoke. The schooners, classed as navigation hazards, are disposed of as neighborhood youngsters who played on and dove off them, watch.

Candidate

—NEA Telephoto

James F. O'Neill of Manchester, N. H., leading candidate for National Commander in the forthcoming American Legion election, receives calls in New York from friends throughout the nation.

Legion Lady

—NEA Telephoto

Mrs. Lee Hutton of Excelsior, Minn., is the unopposed candidate for the presidency of the American Legion Auxiliary at New York convention.

Pacific-Bound

—NEA Telephoto

Dr. Corydon A. Wassell, the Naval hero who defied red tape to evacuate wounded servicemen from Java early in the war, is getting ready to return to the Pacific as a missionary.

Blast At Naval Arsenal

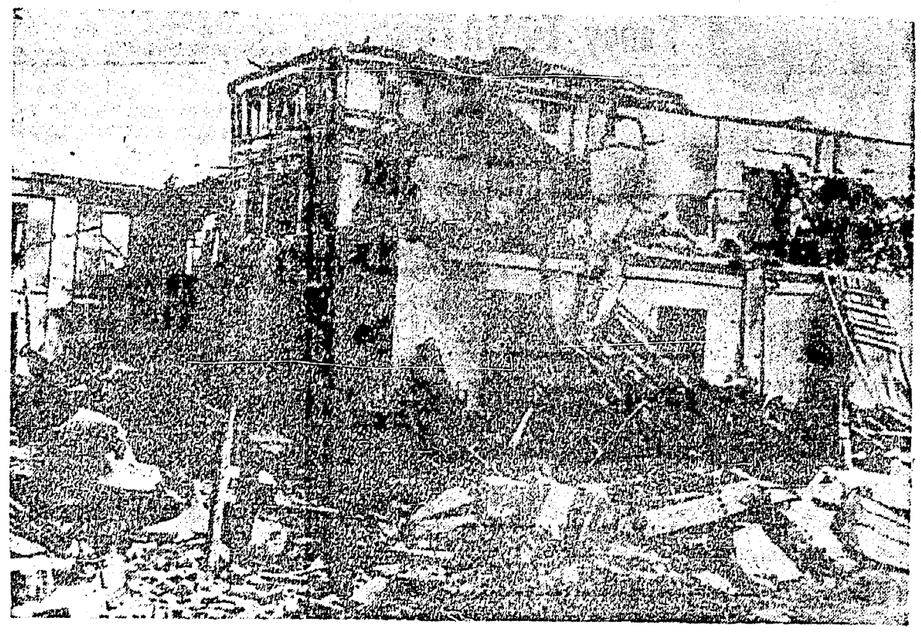

—NEA Telephoto

Almost totally destroyed by a blast originating at the Cadiz, Spain, Naval Arsenal, is the Casa Cuna (Cradle Home) where many were killed. The total number dead is in the neighborhood of 200.

Mat Vet at Legion Confab

—NEA Telephoto

Legionnaire Frank S. Leavitt (left), better known as Man Mountain Dean, of Norcross, Ga., congratulates Frank P. Beuf (right) on his enlistment in the Army at Legion convention recruiting center. Capt. Robert G. Stapleton, center, is in charge of center.

NewspaperARCHIVE®
NewspaperARCHIVE®

One-Plant Village May Be Saved by Housing Shortage

May Stop "Ghost Town" Aftermath When Only Plant Closes

By MAURICE E. MORAN

Langeloth, Pa., —(AP)— The housing shortage which has made life miserable for thousands is regarded by residents of this tiny community nestling hard by a grimy chemical plant as the means of saving their village from extinction.

These feelings are not prompted by selfishness toward their fellowman nor by a desire for profit from another's want.

The hope springs from a desire to see a closely-knit community life rally from the threat of a death blow which might turn the village into a "ghost town".

That blow is the impending abandonment of the town's principal source of income and the center of much of the daily life of the men folk among Langeloth's 2,000 souls.

The American Zinc & Chemical company has announced it will close its Langeloth plant employing 875 workers as soon as present supplies of raw materials are exhausted. That may be any time from next October to the first of the year.

There is an air of bewilderment about the village, which is surprisingly pretty considering its proximity to the industrially-soiled plant acreage. Few of the workers have plans for their future after the plant closes. The company owns 275 homes in the village and the tenants are as uncertain as the company owners about their final disposition.

Seeking to cushion the shock of the plant closing, the firm is giving workers, most of them members of the CIO-Mine, Mill and Smelter Workers union, severance pay. The firm also is seeking a way to dispose of the homes which will be satisfactory to the tenants.

William Bable, 58, a plant worker 31 years, "doesn't know" what he's going to do about future employment but he said:

"I'm going to stay right here in Langeloth. I own my own home and nobody can take that away from me".

Then he stopped long enough in his chicken - feeding chore to indulge in this bit of backyard philosophy, shared by many residents:

"The housing shortage may keep the community from breaking up. It isn't like it used to be when people could uproot themselves to find new jobs. You can't find homes these days so I think our people will stay here, even if they have to drive to Weirton (W. Va.), Steubenville (O.) or Pittsburgh to get work in the steel mills. Yes sir, that housing shortage may keep our village together".

Few feel bitterly toward the company. The majority accept it as a "tough break" for all concerned. There is a small group, however, which feels that the closing of the plant opened in 1914 is aimed at "breaking the back of the union".

Serious Business Confronts Legion in N. Y. Meetings

Legionnaires Throng Metropolis Primed for Patriotic Action

New York, Aug. 28—(AP)—American Legionnaires from across the land thronged New York City today for a convention which, despite its hallmark of hilarious horseplay, is primed for serious action on the questions of national defense and opposition to communism.

In a pre-convention report, the Legion's foreign relations committee called communism "the greatest menace in the field of international relations facing America," and strengthening the nation's armed might was urged by several military chiefs who appeared before Legion committees.

The 29th annual convention itself scheduled the big acts, but it brought with it plenty of sideshows, almost one on every street corner. The 40 and 8, Legion honor organization, continued its meeting, and the Legion Auxiliary opened its separate convention this morning. Fifty founders of the Legion held their reunion last night.

Hear Deputy Chief Of Staff

Lt. Gen. J. Lawton Collins, acting Army Deputy Chief of Staff, told a joint session of the Legion's five defense committees yesterday that he believed only a universal military training program would provide the 1,750,000 fighting men the nation would need for distant action in the event of war.

He said that "our only hope of preventing war is a sound, strong America."

The Army now has 600,000 ground troops and 400,000 airmen, the general said, and plans a National Guard strength of 700,000.

Maj. Gen. Emmett O'Donnell, information director of the Army Air Forces, said that "it is necessary to strengthen defenses" in the Arctic because "the Russians are doing a great deal of work on the other side of the Arctic."

While world conditions remain unsettled, this country needs 5,000 planes annually, he said.

Hear About Submarines

Vice Adm. Forrest Sherman, deputy chief of naval operations, told the legion committees that "the largest and most unfriendly nation, as we see it today, has a submarine force of over 200 of the newest types."

As a result, he said, the navy is concentrating on perfecting anti-submarine devices. The admiral said also that the Navy had deployed units in Mediterranean waters to offset the relative weakness of our land-based troops, and that similar action was indicated for the Far Pacific.

Brig. Gen. James McCormack, Jr., director of military application of the U. S. Atomic Energy Commission, also addressed the committees.

Approve Marshall Plan

The Legion's foreign relations committee report, which supported the Marshall plan for European aid, was approved by the Legion's executive committee.

The purpose of the plan, the committee said, "is to maintain the bulwark in western Europe which at present is damming back the rising flood of communism. That dam is a fragile structure; and if it should break through the Red tide would rush through to the Atlantic seaboard. This is no figment of the imagination, but a real danger."

The committee also urged "strengthening the United Nations by eliminating the veto power in cases of aggression, by making the assembly more democratic, and by strengthening its power to enforce peace and resist aggression."

Gov. Thomas E. Dewey in a speech prepared for the convention's opening session and released in advance, declared today "it is our duty to provide a program involving participation by all able-bodied young American men under universal military training."

Dewey's statement was the first indication of his stand on the controversial subject of universal military training. The American Legion long has been a staunch advocate of such a training program.

The GOP 1944 standard bearer also said that "for the defense of the peace we must maintain a permanent military establishment adequate to the defense of this country at all times and also sufficient to perform our obligations to the United Nations."

Dewey said that "the hard fact is that genuine peace seems further away than ever" and added that "we are witnessing on the world scene conditions which are hauntingly like those which followed the first World War."

Russ Reject U. S. Plan For Election in Korea

Seoul, Aug. 28—(AP)—Russia rejected today a U. S. proposal for an internationally-supervised general election in Korea to let Koreans themselves decide their form of government.

Col. Gen. Terenty Shtikov, chief of the Russian delegation on the joint commission made a counter proposal that the deadlocked commission name an "all Korean peoples assembly".

Maj. Gen. Albert E. Brown, chief of the U. S. delegation, had proposed the plebiscite to replace the oral consultations, which have been stalled because the two powers cannot agree on whom to consult.

Pope Pius, Truman Exchange Letters on Peace Desires

Rome, Aug. 28 —(AP)— The Vatican and the office of Myron Taylor, personal representative of President Truman to Pope Pius XII, released today an exchange of letters between the president and the Pontiff.

Truman's letter, dated Aug. 6, declared:

"Unless the moral forces of the world now join their strength, discouragement must inevitably deepen, and the strength and effectiveness which thereby would be lost by these moral forces would be gained by those forces which oppose and seek to destroy them".

The Pope's letter, dated Aug. 26 from the pontifical summer residence at Castel Gandolfo, said:

"We hasten to express out satisfaction and thanks for this latest testimony to the desire and determination of a great and free people to dedicate themselves to the noble task of that peace for which all peoples of the earth are longing".

Praise for Charity

The Pope continued:

"The munificent charity shown by the American people to the suffering and oppressed in every part of the world is a fair token of their sincere desire for universal peace and prosperity. The vast majority of the peoples of the world, we feel sure, share that desire, even in countries where free expression is smothered.

"God grant their forces may be united towards its realization".

The president, declaring that "the tasks now confronting us are formidable", said:

"I am privileged to pledge full faith to you once again to work with Your Holiness and with every agency of good the world over for an enduring peace".

"An enduring peace," Truman asserted, "can be built only upon Christian principles. Except the Lord build the house, they labor in vain who build it.

Tells Nation's Desires

"As a Christian nation our earnest desire is x x x to banish war and the causes of war from the world x x x I believe that the greatest need of the world today x x x is a renewal of faith. I seek to encourage renewed faith in the dignity and worth of the human person in all lands. The times demand faith that is strong enough to struggle if need be for the right."

The Pontiff replied:

"Once the state, to the exclusion of God, makes itself the source of the rights of the human person, man is forthwith reduced to the condition of slave, of a mere civic commodity x x x the order of God is overturned; and history surely makes it clear x x x that the inevitable results of the subversion of order between peoples is war."

Landlord to Prison for Ignoring Court Order

Philadelphia, Aug. 28 —(AP)— A landlord has been committed to prison for contempt of Federal court after a government attorney quoted him as saying "the moon will turn green" before he would refund rent overcharges to nine tenants.

Federal Judge James P. McGranery told Abraham Weiner, operator of a small dry goods store, "you'll stay in prison until you comply with the order of the court."

Weiner was brought before Judge McGranery yesterday after Conrad G. Moffett, chief trial attorney for the Federal Housing Authority, accused him of refusing to follow a court order to refund overcharges to tenants and pay double damages to the government totalling $3,837.

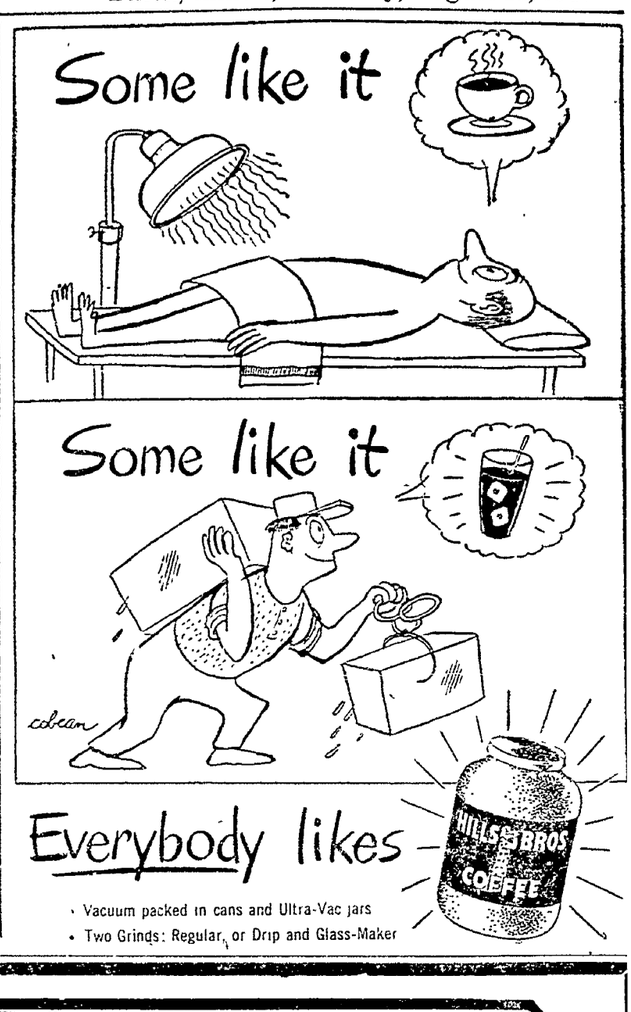

• Vacuum packed in cans and Ultra-Vac jars
• Two Grinds: Regular, or Drip and Glass-Maker

Spend less time in the kitchen these sunny summer days. Whip up easy, breezy meals with these good-tasting, good-for-you foods that can be served right out of the can or refrigerator or prepared in jig-quick time on the top of the stove! That's the way to take the simmer out of summer meal preparation. That's the way to wake up heat-weary appetites. So keep cool and collect these super-values . . . high quality foods at low, low prices.

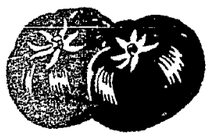

SPECIAL
Fancy TOMATOES 2 lbs. 17c

CALIFORNIA, JUICY ORANGES 5 lb. bag 45c
EXTRA FANCY GRAPES 2 lbs. 21c
PASCAL CELERY lb. 10c

Grocery Dept.

FLAVOR KIST CRACKERS lb. 23c
CHOCOLATE FLAVORED SYRUP 16-oz. jar 25c
SALAD DRESSING ½ pint 13c
PINT 24c QUART 39c
PEANUT BUTTER 16-oz. jar 29c
RAGGEDY ANN TOMATO JUICE 46-oz. can 23c
SWEET CHERRIES No. 2 can 19c
GRATED COCOANUT 2 pkgs. 17c
SUNSHINE CHEEZITS pkg. 15c
WHOLE APRICOTS 2½ size can 29c

Quality Meats

DUBUQUE READY-TO-EAT SHANKLESS PICNIC HAMS 45c lb.
SWIFT'S BLAND LARD 3 lbs. 89c
GOOD LUCK OLEO lb. 37c
SWIFT'S GRADE A BEEF CHUCK ROAST lb. 49c
BORDEN'S CHATEAU CHEESE 2 lb. box 79c

PLOWMAN'S BUSY STORE
DIXON, ILLINOIS
WE DELIVER EVER DAY — PHONES 919 - 1714 - 918

DIXON TRADING AREA

GROCERS GO ALL OUT FOR Kellogg WEEK

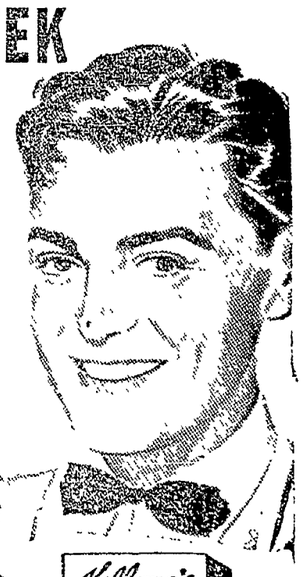

THIS IS THE WEEK TO STOCK UP, FOLKS! Just look at all the famous favorites below—every one tops in flavor. Every one *Kellogg's!* Stock up—and add new brightness to breakfasts!

A CEREAL FOR EVERY TASTE! Made from corn, rice, wheat—some flaked, some popped, some shredded! All packed with energy-giving nourishment. And every Kellogg cereal is either made from whole grain or restored with valuable nutrients!

PUT 'EM ON YOUR PAD FOR TOMORROW'S ORDER! Don't miss out—this is Kellogg Week all over town. Grocers are featuring America's favorite cereals *now!*

CORN FLAKES
RICE KRISPIES
PEP
ALL-BRAN
RAISIN BRAN FLAKES
40% BRAN FLAKES
SHREDDED WHEAT
KELLOGG'S VARITY
KRUMBLES
NEW! Delicious blend of corn and soya. Packed with energy-giving nourishment. Toasted form—super sweet!

GET ACQUAINTED WITH Kellogg's THE GREATEST NAME IN CEREALS

INDEPENDENTLY OWNED
ROYAL BLUE FOOD STORES
BEST QUALITY ALWAYS

BEST QUALITY ALWAYS -- FRIENDLY SERVICE
FREE DELIVERY - TEL. 1026 - 1047
WE WILL BE CLOSED LABOR DAY

Butter DIXON'S OWN STANDARD DAIRY lb. 73c
Folger's Coffee ANY GRIND lb. 45c
Sugar PURE CANE 10 lbs. 95c
Potatoes NO. 1 RED, THE BEST pk. 75c
Cigarettes ANY BRAND ctn. $1.69
Van Camp Pork & Beans 2 cans 25c
Karo White Syrup ½ gal. 55c
Red Pitted Cherries FINE FOR PIE No. 2 can 25c
Pineapple Juice 2 No. 2 cans 39c
Ar-Be Dry Lima Beans 2 cans 29c
Royal Blue Catsup 2 btls. 49c
Face Tissue large size 25c
Chiffon Soap Flakes pkg. 30c

POTT'S QUALITY MARKET
FOR QUALITY HOLIDAY SPECIALS

SWIFT'S BONELESS TENDERIZED HAMS 5 to 8 lb. av. Half or Whole..lb. 75c
KERBER PURE LARD Open Kettle Rendered lb. 19c
KERBER or DUBUQUE PICNIC HAMS 4 to 6 lb. Average lb. 53c

COLD CUTS
Armour Star HAMETTE lb. 69c
Oscar Mayer BOLOGNA, lge. lb. 33c
Swift's Premium PICKLE & PIMENTO LOAF lb. 45c
OSCAR MAYER SKINLESS WEINIES Yellow Band lb. 44c

Canadian Bacon • Leg of Lamb | YOUNG CHICKENS

DAILY FREE DELIVERY - PHONE 106

This Market Closed All Day LABOR DAY, SEPT 1st

NewspaperARCHIVE® NewspaperARCHIVE®

Hungary's Labor Chief Won't Join Communist Lines

Would Like Foreign Loan But Wants No Strings Attached to It

(A profile of one of the most important politician's in Russia's sphere of influence is presented in this Daniel De Luce interview with Hungarian labor leader Arpad Szakasits, whose power may be increased by results of next Sunday's general election.)

By DANIEL DE LUCE

Budapest—(AP) — The No. 1 labor leader in Hungary vows he never will wear a communist collar.

He may be the next prime minister, if his Social Democrats win a plurality of parliamentary seats in the national election Aug. 31, but he says he'd rather head his party than a government.

He started in life as a stonecutter, but he has meen writing poetry for 40 years.

Gray, bespectacled Arpad Szakasits now has become a sensation in the politics of eastern Europe.

Szakasits, a hearty 59, has been a trade union official since 1903, and "democratic evolution" is one of his favorite phrases.

Asked his opinion on the so-called Molotov plan, he replied that he didn't know it exisited.

"I have been one of the creators of the present general economic cooperation of Danubian states," he continued, "for the ground work of this policy was laid at a social Democratic conference of the Danubian region last January."

He was incisive in his praise of the Soviet union, asserting Hungarian trade delegates in Moscow recently had been "treated as if the peace had already been signed."

"We felt far-reaching loyalty on the part of the Soviet union," he added, "but it is also quite natural that we want no barrier against the west."

He said all of Hungary had "welcomed with great joy" the conclusion in London of a three-year trade agreement with Great Britain and "we are nourishing great hopes that we will go far in this direction."

His comment on the United States was reserved:

"We would be glad to get foreign loans from any country, particularly from America, but there should be no political conditions attached. We have built up a vital country out of the ruins of war without any Molotov or Marshall plan. This way is hard and entails sacrifices, but it is certain that the people consider the sacrifices worthwhile and prefer them to dependence on some imperialistic power. Really, all sincere democrats, whether in America or Europe, should welcome what has happened here in Hungary."

Aussies Poultryman Visits Mt. Morris

(Telegraph Special Service)

Mt. Morris—A meeting with international flavor occurred in Mt. Morris last week when the Watt Publishing company was host to an outstanding Australian poultryman.

A. M. Gould, leading Sydney, Australia manufacturer, and also a poultry farmer, stopped in Mt. Morris for a visit with the editor of Poultry Tribune, J. H. Florea; Hatchery Tribune, S. L. Althouse; and Turkey World, M. C. Small. Gould is president of the Poultry Farmers association of New South Wales state.

During his visit, which was arranged by O. A. Hanke, editorial director of the Watt Publishing company, he viewed Poultry Tribune Experimental farm, which is typical of the nation's specialized poultry farms.

Publisher J. W. Watt also enjoyed a discussion of the British Commonwealth of Nations, including his native Scotland.

The F. H. A. Chapter of the Mt. Morris high school was represented by Kathleen McNett, Janet McNett and Pat Wagner together with their F. H. A. Adviser, Mrs. John Reeverts, at the Illinois State Fair. These girls represented one of the 24 high school homemaking departments in the state giving a demonstration at Springfield.

HANDLES LOTS OF MAIL

Annual post office receipts in Greater New York total more than $64,000,000. More than 12,000,000 pieces of ordinary mail, 135,000 of registered mail, 300,000 pounds of newspapers, and 60,000 parcel post packages are handled daily by 18,000 employes.

Blocked Security Council May Take Needed Vacation

Need New Approach to Problems Facing World Group

BY FRANCIS W. CARPENTER
AP Foreign News Analyst

The security council needs a vacation—and a new start.

How can the 11 members of the key United Nations oganization, charged with the responsibility of keeping the world at peace, take a rest now? There is trouble in Greece, fighting in Indonesia and strife aplenty elsewhere.

The reason is this: The delegates have done everything they can do at this stage in the game.

They must find a new approach to the situation. Several are hoping the general assembly will provide that approach. The assembly convenes Sept. 16.

This has been the most active summer in the United Nations' short history. It is evident that the delegates are getting tired of looking at the same old faces every day and that they need a change of scenery.

May Stop Tomorrow

There are some iron men on the council but even these would like like a rest. The prospect now is a brief council vacation beginning tomorrow.

The United States has turned to the assembly as a sort of last resort to deal with the Balkans case.

Every move by the United States to set up a semi-permanent U. N. committee in the Balkans to help settle the troubles there has been resisted by the Soviet union, with a Russian veto capping the final moves in that respect.

Balked in the council by the veto, the U. S. is determined to air the whole thing in the assembly and try to bring to bear the weight of world opinion.

The veto, too, is another matter on which the U. N. needs a new approach. That device, brought up originally by the United States and eagerly grasped by Soviet Russia, has come into some disrepute by frequent usage—18 times by Russia and two by France.

Veto Lack of Force Hurt

But with all the furore from the small countries, the big powers are reluctant to yield that prerogative. The most that the opponents of the veto can expect now is to get the whole thing out of their systems on the assembly rostrums. For it is just about the one sure thing in the U. N. that the veto system as now constituted will not be changed this year.

The lack of the police force is another detriment to the council which must be overcome eventually.

So far the council can do nothing but issue verbal edicts, even when all powers agree, which is not often. The delegates and the planners of the U. N. look forward to the day when the council will have an international force which can be used to back up its words. That day appears far off.

So they all agree at Lake Success now that they need a vacation and some new ideas about how to preserve world peace.

Kewanee Vet Denies Wife Torture Charge

Jacksonville, Fla., Aug. 28 — (AP)—Robert E. Lewis, 25, of Kewanee, Ill., was ordered to trial Sept. 8 in Criminal court after he entered a not guilty plea to charges of torturing his estranged wife in a hotel room here last week.

Judge Edwin L. Jones set bond at $5,000.

Lewis was charged specifically with "a crime against nature" and "assault with intent to murder" his wife, Mrs. Jewell Ledford Lewis, 25, formerly of Cleveland, Tenn.

Mrs. Lewis said he beat her with a strap, cut his initials into one of her thighs and forced her to cut her initials in one of his thighs. She quoted him as saying the beating was to show that she still was married to him.

County Attorney Wayne Ripley said Lewis told him he was too drunk at the time to know much of what happened.

Corn Damage Is General, Sublette Vacationists Say

(Telegraph Special Service)

Sublette—Just back from a 2,000 mile trip through the northwestern section of the United States and Canada, Mr. and Mrs. V. O. Bonnell and Mr. and Mrs. Seymore Bonnell described corn damage by the hot, dry weather as general throughout the area in which they traveled.

The Bonnells returned Saturday night after traveling through Iowa, Wisconsin, Michigan, the Dakotas and Canada.

Mr. and Mrs. Herbert Leffelmann and family have moved to their new home in La Salle.

Mrs. Elizabeth Boyle of Oak Park and daughter Irene are spending a week's vacation with Mr. and Mrs. James Boyle and family.

Charles Becker, Jr., left Monday morning on a week's vacation for Michigan and Canada with friends from St. Bedes.

Mr. and Mrs. Donald Boyle of Oak Park were Saturday afternoon visitors at the home of his parents, Mr. and Mrs. James Boyle.

Miss Aileen Dinges returned home after speding a week in Rockford with Attorney and Mrs. Robert Leake and family.

Mr. and Mrs. Roy Ross of Naperville were Sunday afternoon callers at the home of her mother, Mrs. Mabel Bloomquist.

The little daughter of Mr. and Mrs. Paul Clouse, born Aug. 11, has been named Linda Lee.

Mr. and Mrs. James Steffel of Rensselaer, Ind., parents of Mrs. G. H. Griepentrog were guests at the Griepentrog home from Satday until Monday. Mr. and Mrs. Wyley Haskins of Wolcott, Ind., uncle and aunt of Mrs. Griepentrog who accompanied them to Sublette spent Saturday morning here and then went to Earlville to visit other relatives.

Mr. and Mrs. Rudolph Mini and children drove to Dalzell Sunday to see his mother, Mrs. Dominica Mini.

Mr. and Mrs. Charles B. Hatch and daughter Harriet motored to Sycamore last Thursday to visit Mrs. Hatch's aunt, Mrs. S. M. Henderson.

Mr. and Mrs. Lambert Malach and family entertained on Sunday, August Holland of Mendota and Genevieve Gawkoki of Clinton, Iowa, a schoolmate of Mary Jo. Afternoon visitors and supper guests were Mr. and Mrs. Mike Noder and family of McNabb, Mr. and Mrs. C. J. O'Donald and family of Ottawa. Evening callers were Mr. and Mrs. Albert Zolper and son Allen and daughter Marian and Delbert Holland.

GETS WATER FROM PLANTS

It is said that the gemsbok, large South African antelope, never drinks water, the moisture it requires being obtained from succulent plants.

Thirty railroad cars were needed to ship one of the great water-wheel generators for the Grand Coulee Dam.

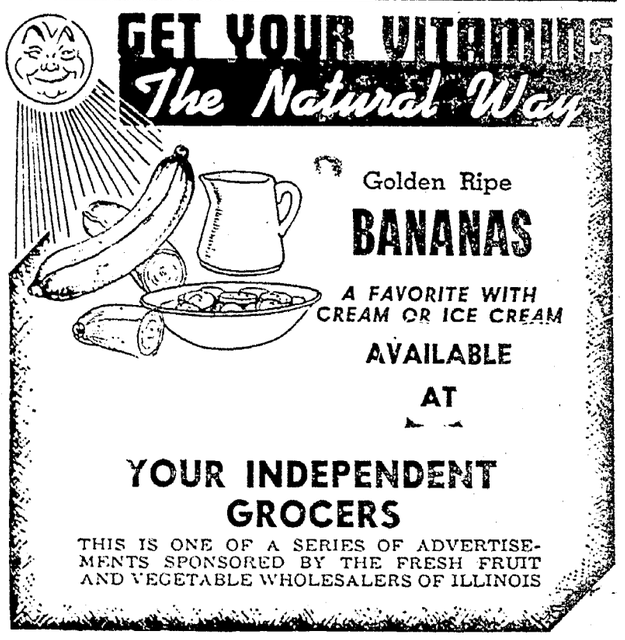

Handy New Way to Buy Frankfurts

Old Homestead Frankfurts now savor-seald in sanitary one-pound cellophane packages

What a grand way to buy frankfurts—savor-seald in cellophane. So SANITARY—because they're completely protected. So DELICIOUS—because they're Old Homestead Frankfurts, tops for taste and goodness. So HANDY—just pick up the pound-package—no waiting, no weighing, no wrapping to be done. The superb flavor of Old Homestead Frankfurts comes from quality beef and pork, tastily seasoned, then savor-seald in cellophane — so they reach your kitchen spanking fresh. For a fine meal to please your family, serve frankfurts often. Buy them by brand, in the handy new cellophane package . . .

Old Homestead Frankfurts

"Old Homestead" means a top-quality product of Iowa Packing Company

FEATURED BY MARKETS THAT SELL FINE MEATS

HEAD FOR A HAPPY HOLIDAY with Good and Thrifty Food from A&P!

A&P

DAIRY VALUES

PIMENTO OR PLAIN CHEESE
Pabst-ett . . . 6½-OZ. PKG. 27c

SERVE ON MARVEL RYE BREAD! WISC.
Swiss Cheese . . LB. 69c

SCHLEIBER'S, NATURAL
Cheddar Cheese 1-LB. PKG. 57c

CHED O BIT
Cheese ..... 2 lb. loaf 79c

BORDEN'S CHATEAU
Cheese Food . . 8-OZ. PKG. 27c

GROCERY VALUES

DELICIOUS, REFRESHING
Orange Juice . . 46-OZ. TIN 25c (DOZEN, $3.00)

HEART'S DELIGHT
Apricot Nectar 2 12-OZ. TINS 23c (DOZEN, $1.38)

NEW 1947 PACK! BLUE JAY LARGE
Sweet Peas . 2 NO. 303 TINS 15c (DOZEN, 90c)

SULTANA BRAND, RED
Kidney Beans . 17-OZ. GLASS 10c (DOZEN, $1.20)

NEW LOW PRICE! CONTADINA
Tomato Paste . . 6-OZ. TIN 10c (DOZEN, $1.20)

IONA, YELLOW CLING
Halved Peaches NO. 2½ CAN 25c (DOZEN, $3.00)

LIBBY'S BRAND
Halved Peaches NO. 2½ CAN 29c (DOZEN, $3.48)

NEW 1947 PACK PEAS!
Green Giant . 2 NO. 303 TINS 35c (DOZEN, $2.10)

TWICE-RICH, REFRESHING, LIBBY'S
Tomato Juice . . 46-OZ. TIN 25c (DOZEN, $3.00)

MILD AND MELLOW COFFEE
Eight O'Clock . 3 -LB. BAG $1.05 2 1-LB. BAGS, 73c

RICH AND FULL BODIED COFFEE
Red Circle . . 2 1-LB. BAGS 77c LB. BAG, 39c

VIGOROUS AND WINEY
Bokar Coffee . 3 -LB. BAG $1.18 2 1-LB. BAGS, 81c

Luscious Baked Goods

ENRICHED, FRESH
Hamburger Buns 8 IN PKG. 16c

FOR YOUR OUTING
Frankfurter Rolls 8 IN PKG. 16c

CHOCK FULL OF CHOC. CHIPS, HARLEQUIN
Angel Food Cake . . EACH 49c

FILLED & TOPPED WITH CHERRIES!
Fresh Coffee Cake . EACH 49c

GOLDEN OR MARBLE
Fresh Pound Cake . EACH 38c

CHOCOLATE-FUDGE ICED DEVIL'S FOOD
Layer Cake . . . . . EACH 42c

JANE PARKER, ICED
Caramel Pecan Rolls PKG. 42c

FRESH FRUITS & VEGETABLES

CALIF. SEEDLESS
GRAPES ..... lb. 10c

WISCONSIN GREEN
CABBAGE ..... 2 lbs. 15c

CALIF. GROWN! MOUNTAIN
BARTLETT PEARS 2 lbs. 29c

ILLINOIS ELBERTA
PEACHES ..... bu. $2.99
4 lbs. 29c

VALUES IN OUR MEAT DEPT.

POPULAR BRANDS, SMOKED OR
COOKED PICNICS . . . LB. 49c

ARMOUR'S BRAND, VACUUM PACK
SLICED BACON . . . ½-LB. PKG. 41c

90% BEEF, 10% FAT! PURE
GROUND BEEF . . . . LB. 43c

FANCY QUALITY, FRESH
FRYING CHICKENS . . LB. 45c

FOR DAINTY THINGS
IVORY SNOW PKG. 31c

FOR WALLS, WOODWORK, ETC.
SPIC & SPAN 2 16-OZ. PKGS. 41c

FOR YOUR BATH
PALMOLIVE SOAP 2 BATH SIZE CAKES 25c

LOTS MORE SUDS!
SUPER SUDS LARGE PKG. 31c

RINSO WHITE! RINSO BRIGHT!
RINSO LARGE PKG. 32c

YOUR DOG WILL LIKE
PERK DOG FOOD 2 16-OZ. PKGS. 23c

RICH IN LATHER
OLIV-ILO SOAP 3 CAKES 25c

FOR DISHES!
OXYDOL LARGE PKG. 31c

CHICAGO'S FAVORITE SOAP
American Family 3 BARS 27c

A&P Super Markets

PURE WHITE FLOATING
IVORY SOAP 3 MED. CAKES 27c

NewspaperARCHIVE®

Food Surveys Fail Because of Black Markets in Europe

Congressional Probers Take Report With Them on Tour

Washington, Aug. 28 —(AP)— Black market operations make it "difficult, if not impossible", for European nations to survey their food resources accurately, an Agriculture department report contends.

The document, bearing a "confidential" label, was prepared for a congressional investigation committee which sailed for Europe yesterday to make a first-hand study of foreign needs.

A copy of the 97-page report was made available to a reporter.

It provides a country-by-country summary of food and agriculture conditions throughout western Europe based on "the latest information available".

Figures Don't Jibe

The foreword, however, says the report has been classed as confidential because "the production figures for some countries will not agree with the official estimates supplied by the minister of agriculture".

No countries in this category were listed by name. But the report itself says that throughout Europe "government intervention is general, in the production, collection and distribution of most agricultural products.

"This intervention has been linked with a system of compulsory farm collections and fixed prices to farmers.

"Because of the shortages of food, this system of distribution has made it profitable for farmers in most countries to market any surplus products through black markets.

Hard To Estimate Needs

"It has encouraged farmers to underestimate their production in order to reduce the quantities which they must deliver to the government and leave theim additional quantities which they can dispose of more profitably.

"This bias in production estimates makes it difficult, if not impossible, for governments to estimate accurately their domestic food output".

Even the figures submitted to the International Emergency Food Council (IEFC) probably are inaccurate in some cases, the report declares.

This is true because, since the IEFC apportions food supplies on a basis of need rather than ability to pay, "it is in the interest of countries to report their production as low as possible".

The report was prepared by the Agriculture department's office of foreign agricultural relations at the specific request of Rep. August H. Andresen (R-Minn.) Andresen is chairman of a subcommittee of the 19-member special house committee on foreign aid.

Boy Dislikes Brooklyn, Runs Away From Home

New York, Aug. 28 (AP) — Leonard Giordano, 12, would rather sleep back of a billboard in the Bronx, which reminds him of "the fields and trees in Maryland," than live with his parents in Brooklyn.

Moreover, the boy did just that for more than three weeks, said police who found the runaway last night. He had built a shelter behind a billboard, made a little money running errands, and spent a lot of time in the movies.

"I just want to get out of Brooklyn," young Giordano told police. "I can't get used to it. The only thing I like about it is the Dodgers."

Fred Giordano, Brooklyn carpenter, reported his son missing Aug. 5 and told police he might show up in the Capitol Heights section of Maryland, where the family lived until four years ago.

Detectives asked the boy if he liked the Bronx.

"It's much better than Brooklyn," Leonard said, "but I'd like Maryland better."

PENGUIN ISLAND

The Island of Penguins, near the edge of the Antarctic, is a haven for millions of penguins. On a rock not more than four miles square, there are often more than 5,000,000 of the birds at one time.

U. S. Must Increase Scientific Research, Steelman Declares

Falling Behind Will Put Nation Under Severe Handicap

Washington, Aug. 28 —(AP)— Presidential Assistant John R. Steelman declared today "National survival" demands that the United States sharply increase its spending for scientific research.

In his first report as chairman of the president's scientific research board, Steelman said "no responsible person can fail to recognize the uneasy character of the present peace".

And a nation which falls behind in fundamental scientific knowledge he advised Mr. Truman, "would be severely handicapped in any future war".

Steelman proposed that by 1957 public and private outlanys for advancing research should be at the rate of 1 per cent of the national income, or an estimated $2,000,000,000 a year.

This would be twice the present rate, but Steelman's report said it would be a bare minimum "if we are to remain a bulwark of democracy in the world".

Imported Theory Before

Mr. Truman released the report along with a statement of his own saying:

"We must constantly enlarge the boundaries of scientific knowledge in order to continue to provide the benefit of full production and full employment, and in order to protect our democracy from the dangers it faces in an uneasy world".

In the past, the Steelman report said, "we have imported our theory from abroad and concentrated on its application to concrete and immediate problems" — as in the case of the atomic bomb.

Since the war, however, Europe's laboratories have been blocked out and are likely to remain so as long as the unsettled state of the world continues".

Reds Train 140,000 Annually

Hence "for the first time in our history we are on our own so far as the extension of knowledge is concerned".

Steelman noted that "it is commonly said that another war would be fought with pushbuttons; that development in electronics and other areas will lead to the development of completely automatic weapons".

This is "altogether likely" he said, "but knowledge precedes pushbuttons and theory precedes its application".

Steelman said Russia's 1947 budget is reported to provide $1,200,000,000 for research and "in addition the Russians have embarked upon a five-year program of stepped-up scientific training, under which they are reported to be producing 140,000 engineers and scientists each year".

By contrast, he said, the United States has "no unified or comprehensive policy on scinetific research or the support of science".

Steelman said the government would have to provide the money for at least half of the expanded research program, as it does now. He estimated that industry, independently, can be counted on to double its own spending for the purpose in the next 10 years.

START THE DAY RIGHT With a MUNCHIES Breakfast!

A FAMILY TREAT
HONEY-DIPPED—Requires No Sweetening

When served with milk or cream, the rich, full flavor of puffed wheat Munchies result in a taste treat that will delight the entire family. Add Munchies to today's shopping list — for a breakfast thrill tomorrow!

Ask for them at YOUR GROCERS!

TOPS

FOR HOME CANNING
ZINC CAPS!
● Easy to use! Sure to seal! Used for generations, still have wide preference among housewives! These reliable caps mean successful home canning today—as they have in the past. Use them with complete confidence to can more food better! They seal when no others seal!
AT YOUR GROCER'S

FOOD STORES RED & WHITE FOOD STORES

SPECIALS FOR FRI. & SAT., AUG. 29 & 30

SPROUL'S Red & White FOOD STORE
OWNED AND OPERATED BY CLARENCE W. SPROUL
104 N. GALENA 2 PHONES 158

FOLGER COFFEE lb. 47c
2 LB. CAN . . . 90c

—CANNING SUPPLIES—
Rubbers (lip on) 5c
Fruit Jars . pts. 69c
Fruit Jars . qts. 79c
Zinc Tops . . 27c
Vacuum Lids . 10c

AUTOMATIC SOAP FLAKES pkg. 19c

Extra Fancy Country Dressed Spring Chickens All Ready For the Oven —Call Early—

Paper plates doz. 13c
Paper Cups 10c & 15c
Sandwich Bags . 10c
Kitchen Bags . 10c
Miracle Hankies . 25c
Soda Straws . 10c
Napkins . . . 15c
Facial Tissues . 13c

BEST GRADE CAMERA FILMS
127—27c 120 - 620—32c
616 - 116—38c

Frozen Foods
Peas, Cauliflower, Peas & Carrots, Broccoli, Corn, Sprouts
FRUITS -- FISH
ICE CREAM

DUZ 29c pkg.

Kellogg's Pep 2 pkgs. 23c

Balloons 5c ..... 6 for 25c

PETER PAN Peanut Butter 12-oz. jar 33c

Karo Syrup
White . 5-lb. can 51c
Dark . 5-lb. can 49c

EAGLE BRAND MILK ..can 25c

PICNIC? LET'S GO TO NATIONAL FIRST!
YOUR OUTING WON'T BE EXPENSIVE
WHEN YOU SHOP AT NATIONAL FOOD STORES

KRAFT'S CHEESE AMERICAN OR VELVEETA 2-LB. LOAF 89c
BROADCAST REDI-MEAT SERVE HOT OR COLD 3 12-OZ. CANS $1.00
GLENDALE CHEESE CLUB CHEESE SPREAD 2-LB. LOAF 79c

SWANSON'S BONED TURKEY . . . . 7-OZ. TIN 39c
CAMPFIRE—SUPPLIES LIMITED Marshmallows . . 10-OZ. PKG. 15c
EVERBEST PINEAPPLE PRESERVES . . 16-OZ. JAR 32c
ROLL COOKIES SALERNO . . 2 PKGS. 25c
WARREN'S COCKTAIL MINT GUM . . 3 PKGS. 10c

CRISPY CRACKERS RITZ . . . . . LB. PKG. 29c
DAILEY'S CUCUMBER PICKLES SWEET SLICED . . . 16-OZ. JAR 19c

PURE JUICE REALEMON . . 16-OZ. BTL. 25c
HARRISON'S ORANGE DRINK QT. 23c

NATCO BEVERAGES
ROOT BEER—COLA—GINGER ALE AND OTHERS
4 24-OZ. BOTTLES Plus Deposit 25c

GEVAERT FILMS
G-27 8 EX. ROLLS 23c
SAVE ON FILMS ALSO PRINTING AND DEVELOPING COSTS

SMOKED MICKELBERRY'S AND BROADCAST HAMS
TENDERED OR READY TO EAT, 18 TO 22 LB AVERAGE WEIGHT FULL SHANK HALF WITH ALL CENTER SLICES LEFT IN LB. 61c
WHOLE OR FULL BUTT HALF WITH CENTER SLICES LEFT IN, LB 65c
SWIFT'S BONELESS ROLLED AND TIED FRESH HAM ROAST . 5 TO 8-LB. AVG., LB. 59c
NATIONAL'S 100% PURE BEEF Hamburger LB 39c
RICHTER'S RING AND STICK Bologna . . . LB 39c
SWIFT'S CIRCLE "S" SMOKED Beef Tongues LB 35c
SWIFT'S PREMIUM SLICED Dried Beef 4 OZ CELLO PKG 35c
CHAS. HOLLENBACK'S CERVELAT SUMMER SAUSAGE . . . LB. 53c
CHAS. HOLLENBACK'S HARD SALAMI . . . . . LB 79c

POTATO CHIPS YO-HO 1-LB. CT. 69c . . . . . 5-OZ. BAG 25c
LUNCHMEAT—SERVE HOT OR COLD TREET or PREM . . . . 12-OZ. CAN 35c
OSCAR MAYER'S PLAIN OR BARBECUE SAUCE MAYER'S WIENERS . . 12-OZ. CAN 39c
HAZEL BRAND, RICH, SMOOTH SALAD DRESSING . . . 16-OZ. JAR 25c
NATCO MANZANILLA STUFFED OLIVES . . . . 6-OZ. JAR 39c
SHEFFORD'S OLIVE—PIMENTO—RELISH CHEESE SPREADS . . . 5-OZ. JAR 19c

PALMOLIVE 2 BATH SIZE 25c
SWEETHEART SOAP 2 BATH SIZE 29c
LAVA SOAP 3 REG. BARS 25c
OXYDOL LARGE BOX 31c

ILLINOIS ELBERTA FREESTONE PEACHES 4 LBS. 23c bu. $2.69
CALIFORNIA WHITE SEEDLESS GRAPES . . 3 lbs. for 25c
COLORADO Sno-Ball Cauliflower 11 size 17c
12 Size . . 15c
RED TRIUMPH Potatoes . . . . . 10 lbs. 39c
UTAH Pascal Celery . . . . . 24 size 23c
30 Size . . 19c
CALIFORNIA VALENCIA Oranges . . . . . 5-lb. mesh bag 39c
IDAHO ITALIAN Prunes . . . . . 2 LBS. 25c 16-lb. lug. $1.89

NATIONAL FOOD STORES

IVORY SNOW LARGE BOX 31c
CHIFFON SOAP FLAKES LARGE BOX 29c
SOFWASH 32-OZ. PKG. 19c
KITCHEN KLENZER 3 13-OZ. CANS 20c

BIG BEAR SUPER ★ MARKET
301 First Street Phone 373

LOW PRICES BUT ALWAYS TOP QUALITY

★ MONEY-SAVER BARGAINS ★

CANE SUGAR 10 LB. BAG 93c

HORMEL SPAM 12-oz. tin 37c
Del Monte PEACHES No. 2½ tin 29c

GOOD LUCK MARGARINE - - lb. 37c

★ FRESH PRODUCE ★
COBBLER POTATOES . . pk. 50c
MICH. or PASCAL CELERY . . . . . lb. 13c
MUSCATINE CANTELOUPE 15c
ILLINOIS, U. S. NO. 1, 2-IN. PEACHES . . . . . bu. $3.69
WATERMELONS ON ICE

Hunt's Catsup 14-oz. Btl 21c
Mission Peas No. 2 Tin 17c
Lakeside June Peas No. 1 Tin 13c
Snider Peas No. 2 Tin 19c
Waverly June Peas 2 No. 2 Tin 23c
Charloe June Peas No. 2 Tin 10c

Welch Grape Jelly 16-oz. Jar 27c
Orange Marmelade WELCH 16-oz. Jar 25c
Plum Preserves DEL MONTE 16-oz. Jar 27c
Knox Gelatine Reg. Pkg. 19c
Junket Powder Reg. Pkg. 9c
Kraft Frizz Reg. Pkg. 27c
Cigarettes POPULAR BRANDS Per Ctn. 1.73
Mil-Not Tall Tin 10c

Big Bear Coffee 1-lb. Bag 36c
Big Bear Coffee 3-lb. Bag 1.03
Big Bear DELUXE COFFEE 1-lb. Bag 39c
Parker House Coffee 1-lb. Tin 44c
Carnation Milk 3 Tall Tins 37c
Pet Milk 3 Tall Tins 37c
Libby Milk 3 Tall Tins 33c
Eagle Milk Tall Tin 27c

FLOUR PILLSBURY or GOLD MEDAL . . . . . 25-lb. bag 1.95
FLOUR---Big Bear Best . . . . 25-lb. bag 1.75
BROADCAST REDI-MEAT . . . . . 12-oz. tin 37c
CORNED BEEF HASH BROADCAST . . . . . 16-oz. tin 25c
KLEENEX FACIAL TISSUE 200 Count 2 for 31c
DEMCO or DEL MONTE RED SALMON . . . . . 16-oz. tin 59c

JELSERT GELATINE DESSERT 2 reg. pkgs. 15c
KINGNUT MARGARINE lb. carton 33c
SPRY SHORTENING 3 lb. tin 1.09

Salad Dressing MODERNE Qt. Jar 39c
Salad Dressing BLUE SEAL Pint Jar 29c
Mayonaise BLUE SEAL Pint Jar 40c
French Dressing BLUE SEAL 8 oz. Btl. 17c
Ground Black Pepper 4-oz. Tin 25c
Tomato Soup CAMPBELL No. 1 Tin 10c

Soup CAMPBELL VEGETABLE 2 No. 1 Tin 27c
Soup CAMPBELL CHICKEN 2 No. 1 Tin 33c
Spaghetti FRANCO AMERICAN 2 16-oz. Tin 29c
Blue Karo Syrup No. 1½ Btl 17c
Red Karo Syrup No. 1½ Btl 19c
Molasses GREEN BRER 16 oz. Tin 20c

Cracker Jack 3 reg. pkgs. 13c

CAMPFIRE Marshmallows 1-lb. pkg. 25c

SIX GOOD VALUES
PABST-ETT CHEESE 6½-oz. pkg 25c
OMEGA TOMATOES 2 No. 2 tins 35c
PEAS DEL MONTE GARDEN 2 No. 2 tins 39c
PEAS DEL MONTE GARDEN 2 No. 303 tins 37c
LIBBY PICKLES HOME STYLE pint jar 23c
CHOC. SYRUP STUART HALE 16-oz. tin 21c

KRISPY Crackers 1-lb. pkg. 23c

Ivory Soap GUEST SIZE 3 reg. bars 19c

NEWSPAPERARCHIVE®

EXTRA VALUES FOR EXTRA NEEDS!

LABOR DAY FOODS

CLOVER FARM STORES

Check Your Holiday Needs

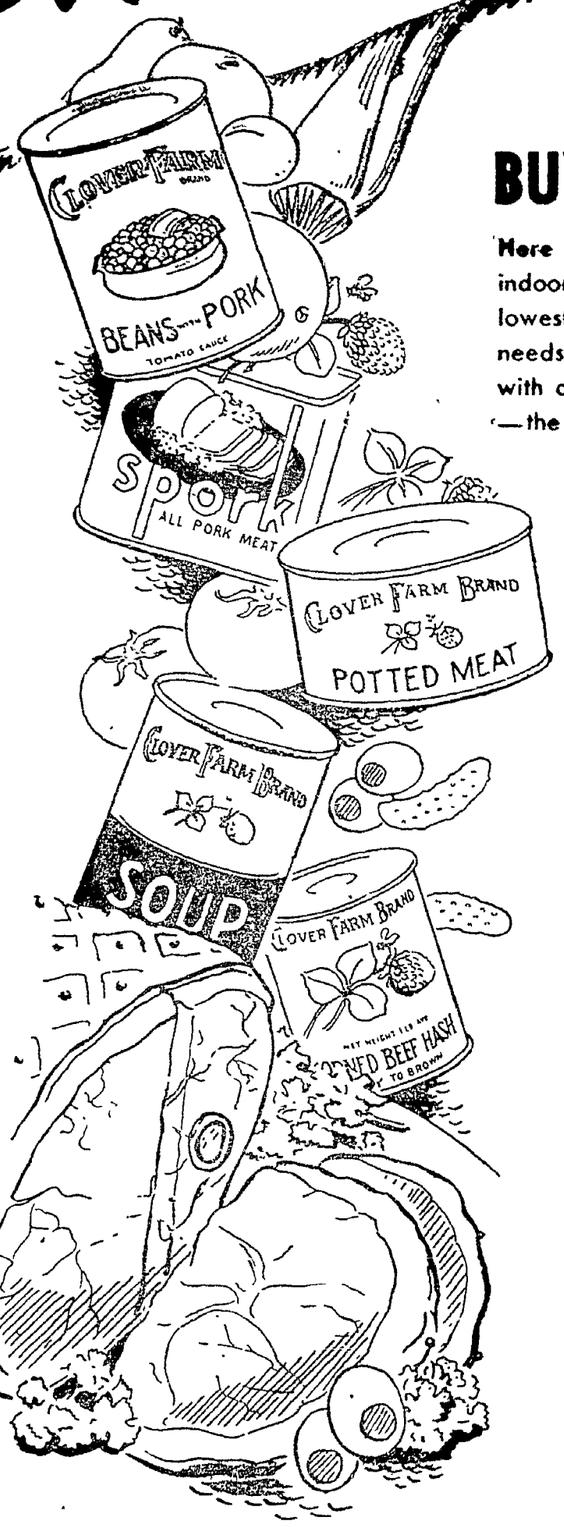

BUY FOR THE DOUBLE HOLIDAY

Here you are, Ladies! Clover Farm Stores has the finest assortment of indoor and outdoor foods of the entire season—and at the season's lowest prices too! We give you extra values galore for those extra food needs over the big double holiday! Enjoy summer's last grand daytime with a full picnic basket or table overflowing with Clover Farm foods—the best!

CLOVER FARM
Peanut Butter CREAMY SMOOTH 1 lb. Jar 35c

MUSTARD CLOVER FARM TANGY, ZIPPY 11-oz. jar 11c

BORDEN'S HEMO FLAVORFUL MILK FORTIFIER 1 lb. jar 59c

HI-Q-PURE
Apricot Preserves 1 lb Jar 29c

STUFFED OLIVES EVER ROYAL 8 fl. oz. jar. 31c

HOLLER'S FRUIT PUNCH ASSORTED FLAVORS 2 4-oz. btls. 23c

Carnation Milk 3 TALL CANS 35c

EAGLE BRAND MILK BORDENS 15 oz. can 24c

SALAD DRESSING CLOVER FARM 8 oz. jar. 23c

Morton's Salt 2 26-oz. PKGS. 13c

WHEATIES "Breakfast of Champs" 12 oz. pkg. 17c

RICE KRISPIES KELLOGG'S 2 5½ oz. pkgs. 23c

KELLOGG'S
Corn Flakes 2 13-oz. PKGS. 29c

ASSORTED FLAVORS
Jell-o Pudding 3 Pkgs. 19c

HERSHEY'S COCOA 2 lb. Container 15c

KRISPY CRACKERS 1 lb. pkg. 23c

Cigarettes Popular Brands (Illinois Stores Only). Per Ctn. $1.69

ORANGE PEKOE TEA CLOVER FARM ¼-lb. pkg. 24c

TEA BAGS ORANGE PEKOE CLOVER FARM 16 bags pkg. 18c

RED CUP
COFFEE Fresh ground to your requirements. 2 lbs. 73c

GREEN CUP COFFEE 2 lb. bags 85c

CLOVER FARM COFFEE VACUUM PACKED 1-lb. tin 45c

SWANSDOWN
Cake Flour - - 44-oz. Pkg. 32c

SPIC & SPAN REALLY CLEANS WALLS pkg. 19c

LEWIS LYE 3 cans 26c

OLD DUTCH CLEANSER 3 cans 26c

Sale Begins Friday, August 29th

CHOICE FRESH MEATS

Week End Specials

TENDER, LEAN, CUBE
STEAKS Per Lb. 73c

SWIFT'S PREMIUM
FRANKS 1-lb. Cello Bag 49c

SWIFT'S PREMIUM
SALAMI Per Lb. 55c

CLOVER FARM
Distinguished Juices

Your Choice
TOMATO - BLENDED - GRAPEFRUIT

3 46-oz. Cans. **79c**

Sugar Sweetened Juice

HI-HO CRACKERS 1-lb. pkgs. 27c

Sunshine's Cheez Its 2 pkgs. 27c

PICNIC HAMS SWIFT'S READY TO EAT lb. 57c

FRESH FRUITS • VEGETABLES

Week End Specials

MEDIUM SIZE, CALIFORNIA
ORANGES - - - doz. 35c

FANCY GOLDEN HEART
CELERY - - 2 stalks 19c

FANCY
RED GRAPES - 2 lb. 35c

FANCY
GREEN CABBAGE 2 lb. 15c

FANCY, LARGE SIZE
CANTALOUPE - each 23c

—CLOVER FARM STORES—

FORRESTON, ILL.
JOHN MEINERS

DIXON, ILL.
BLANK'S MARKET 316 FIRST STREET
LARRY BERTSCH 210 COLLEGE AVENUE
KELLAR'S MARKET 1604 FIRST STREET

POLO, ILL.
MILLER'S MARKET

NewspaperARCHIVE® NewspaperARCHIVE®

DIXON TELEGRAPH

TERMS OF SUBSCRIPTION
In Dixon by carrier 25 cents per week or $13 per year payable strictly in advance.
By mail outside Lee and adjoining counties Per year, $12.00; six months, $6.50; three months $3.50, one month, $1.25.

Single copies—5 cents.

By mail in Lee and adjoining counties, $7.00 per year, $4.00 six months, $2.25 three months, $1.00 a month except in communities where Telegraph carrier service is maintained. All mail subscriptions payable strictly in advance.

By evening motor route in Lee and adjoining counties—Per year, $10.00, six Months $5.50; three months, $3.25; one month, $1.25

Entered at the postoffice, in the city of Dixon Illinois for transmission through the mails as second class mail matter.

MEMBER ASSOCIATED PRESS
With Full Leased Wire Service

The Associated Press is exclusively entitled to the use for re-publication of all news credited to it or not otherwise credited to this paper and also the local news therein. All rights of re-publication of special dispatches herein are also reserved.

TELEGRAPH WANT ADS

No Ads Counted Less than 20 Words:
1 insertion (1 day) 75c
3 insertions (3 days) $1.50
(Count 5 Words per line)
25c Service Charge on all blind ads.
Cash with order
Card of Thanks ..... $1.50 minimum
READING NOTICE
Reading Notice (city brief column) ..... 25c per line
Reading Notice (rural paper) ..... 25c per line
Want Ad Forms Close Promptly at 11 A. M. Daily except Saturday at 9 A. M.

The Dixon Evening Telegraph is a member of the Association of Newspaper Classified Advertising Managers which includes leading newspapers throughout the country and has for one of its aims the elimination of fraudulent and misleading classified advertising. The members of the association endeavor to print only truthful classified advertisements and will appreciate having its attention called to any advertisement not conforming to the highest standards of honesty

AUTOMOTIVE

NEW CAR SALES & SERVICE.
MECHANICAL WORK OF ALL KINDS.
If your car steers hard or wears the tires unevenly, have your wheel aligning taken care of at
CAMPBELL-WILLIAMS
Studebaker Sales and Service
Ph. 451. 82 Ottawa Ave.

FOR SALE: 1930 Model A Ford radio, new battery, motor just overhauled, tires good. Can be seen at 407 Eighth Ave, Sterling, Ill., or call Sterling Phone 1878-W.

FOR SALE: 23 ft. National De-Luxe trailer, excellent condition. Bottle gas stove and heater, 3 rooms, sleeps four. Must sell at once. Call after 5:30 p. m. Saturday afternoon and Sunday all day.
HUFFMAN SERVICE STATION
Junction R. 2 and Pines Rd.
Oregon, Ill. William Boganrief.

FOR SALE 1946 CHEVROLET Sport Sedan. Beautiful maroon finish; fully equipped with all accessories; like new; 12,000 miles; will finance.
SNEEK BROS. GARAGE
1112 W. Seventh St.

FOR SALE: 1936 CHEVROLET Standard coach, in good shape. Richard Mekeel, Harmon, Ph. Dixon 58130.

ANOTHER SHIPMENT
JUST RECEIVED
Why wait and accept a low trade-in price for your present car! We will give you full market value for your old car!
(1) LIKE NEW CARS
(2) IMMEDIATE DELIVERY
(3) NO TRADE REQUIRED
(4) FULL ALLOWANCE ON YOUR CAR
(5) BANK FINANCE RATES
1947 CHEVROLET Stylemaster 2-dr. Town-Sedan, equipped with radio, heater, defroster, etc.
1947 CHEVROLET Stylemaster Town-Sedan, equipped with standard equipment.
1947 CHEVROLET Stylemaster 5-passenger Club Coupe, equipped with heater, defroster, mirrors, radiator ornament, wheel rings, etc.
1946 DESOTO Custom 4-door Touring Sedan, equipped with heater, defroster, fluid drive, overdrive etc.
1946 PLYMOUTH Deluxe 2-door Touring Sedan, equipped with heater and defroster. A beauty.
C. MARSHALL
800 North Galena Ave.

WE BUY USED CARS
SHAVER'S SINCLAIR SERVICE
One mile south on Amboy Rd.

HARMON AUTO CO.
Your Oldsmobile Dealer
212 Hennepin. Ph. 100
NEW ENGINES
for your Oldsmobile Automobile. Let us install one in your car for new car performance. Shock absorbers 1934 through 1947; Oldsmobile Visors, 1937 through 1947, Grills, 1939 through 1947.

FOR SALE:
1946 PLYMOUTH DELUXE SEDAN, LIKE NEW.
FRANK W. HOYLE
PLUM HOLLOW ROAD
PH. K1571

For Sale: WILLYS JEEP JEEPS, JEEP PARTS.
Frank Perry
1111 W. Fourth St. Ph. 502

You're Invited
to
HAGLUND MOTOR SALES
DIXON'S
Kaiser - Frazer
DEALER
TO SEE
AND TO DRIVE
A NEW 1947
KAISER OR FRAZER
and be thrilled with their incomparable ride.
GET YOUR ORDER IN NOW
and we will be able to make delivery in a short time.
211 EAST FIRST STREET

FOR SALE. 1939 V-8 FORD pickup truck in A-1 condition. Cecil White, Rt. 1, Polo
Phone 26R3

1941 PONTIAC SEDAN
Fully equipped. Good condition.
SNEEK BROS. GARAGE
112 West Seventh St.

AUTOMOTIVE

Ask us about our process of
SPRAYING WAX ON YOUR CAR
Long-lasting, glass-like finish.
HARRISON MOTOR SALES
414 First St Ph. 315

FOR SALE:
1935 International pick-up truck, $475. 1516 West Second Street, Ph. K1830.

BUSINESS OPPORTUNITIES

ACT NOW—to secure the city's most profitable small business one man can operate. We furnish the capital. Box 834, Department "C", Bloomington, Ill.

IF YOU can furnish own truck I have excellent opportunity with progressive concern for driver-salesman to service established route nationally known beverages. Box 86, care of Telegraph.

SALESMAN WANTED: Distributor of nationally known lines of visible records, office furniture, safes and steel equipment. Need salesman for Lee, Whiteside, LaSalle, Bureau, Woodford counties. Drawing account and commission. Write giving qualifications and experience.
OFFICE SYSTEMS & EQUIPMENT CO.
418 Liberty Street
Peoria 2, Ill

BUSINESS SERVICES

FUR COAT SERVICE
By Expert Furriers
GRACEY FUR SHOP
Phone Y702

IF YOU HAVE AN EXTRA horse or two for sale, there are plenty of prospective purchasers reading these ads.

HERBY LING, TRANSFER
Local and Long Distance Moving
Carload Distributors
Phone 998. Dixon, Illinois

FYR-FYTER Sales and Service. Distributor of complete line of Fire Fighting Equipment. Recharges on all makes. Phone K1581. Dixon, Ill.

NOTICE! IF YOU ARE MOVING anywhere in the U S A. SELOOVER TRANSFER, 520 Jackson Ave. Movers of uncrated furniture. 30 years' experience Ph. 1701.

WANTED: Experienced married farm hand by month, with chance to operate on ⅓ or 50-50 basis in 1948. Contact Morris Pieper, Mt. Morris, Ill.

RADIO SERVICE. All makes Radios, Washers, Electrical Appliances REPAIRED. Prompt service and reasonable prices.
CHESTER BARRIAGE
APPLIANCE STORE
Phone 632

Domestic—Commercial
REFRIGERATION SERVICE
James Angell—Phone W245
W. C. Campbell—Phone L1674

Wanted:
HEAVY EQUIPMENT AND MACHINERY MOVING
G. A. MUSKE
Phone 128 Franklin Grove

CESSPOOLS, SEPTIC TANKS, and CISTERNS cleaned and repaired. BOB HAZELWOOD.
Ph. Y777 922 Logan Ave.

ADVERTISE your cool room in the Rental column.

REFRIGERATION SERVICE
COMMERCIAL and DOMESTIC.
Genuine Service Parts for Norge and Stewart-Warner Dual-Temp.
REFRIGERATION SERVICE
A. N. KNICI
Phone 1876. Dixon, Ill

SWEDISH MASSAGE PARLOR
1009 Palmyra Ave.
PHONE 1244
Massage for Health!

BASEMENT EXCAVATING.
Grading lawns and back filling
All types of EARTH MOVING.
ELLIS SHOEMAKER, Dixon, Ill
416 E Fourth St. Ph M1211

EMPLOYMENT

WANTED—WOMAN to help with general housework two or three mornings a week. Phone X1183.

WOMAN
One day week for
Cleaning, Dusting and Mopping
Call DIAL 982

WANTED: LADY for part time companion, room, board with wages, 2 nights free a week. Ph. 125M, Sterling.

SALESLADY WANTED.
Prefer experience Steady work.
Apply in person
KLINE'S DEPT STORE

Experienced or Inexperienced Pressers for steam hand irons. Also have openings for fifteen power sewing machine operators. Steady employment. Good wages Transportation to and from Polo every day. Call Polo 61, collect
POLO GARMENT CO.
Polo, Ill

MEN FOR STEADY WORK in shoe store. No experience necessary, good hours and wages. See Mr. Bolender at the R & S Shoe Store

WANTED AT ONCE: Lady for light housework. Hours 7.30 a. m. to 4 p. m. No work Sundays or holidays Good wages. Apply after 4 p. m. to Mrs. Jake Snyder, 1217 Hemlock Ave

MEN! WOMEN!
Age no detriment. We are expanding. If you are 40 years old and want an opportunity to make yourself financially independent come to Room 331, 305 South Main St., Rockford, Ill.

WANTED:
WOMAN FOR DAY WORK IN KITCHEN. SOME COOKING.
Apply
PETER PIPER'S
DIAL 982

A TIMELY TIP—
A Classified on time
Keeps business in line.

EMPLOYMENT

WANTED: A girl to help with general housework from 9 a. m. to 3 p. m. five or six days a week. Call K1522.

WANTED: Two men with experience with ax, to cut brush on electric lines. See John Franklin, Rt. 3, Dixon, Ill., 4 mi. E. of Hintz Garage.

WE HAVE OPENINGS for two full time salesladies. One for dry goods department and one for ready-to-wear department. Apply in person.
SPURGEON'S MERCANTILE Co.
113 First St. Dixon, Ill.

WANTED:
FULL TIME SALES LADY.
Good salary and commission.
Apply in person
MONTGOMERY WARD & CO.

WANTED:
EXPERIENCED WAITRESS
Good pay. Good hours.
No Sunday work.
Call in person at
RAINBOW INN

WANTED:
MARRIED MAN
For General Farm Work.
James Pankhurst, Amboy, Ill.

HELP WANTED

We Have Openings for Both Men and Women Experience Not Necessary

APPLY AT
EMPLOYMENT OFFICE
HOURS: 7 a.m. to 4 p.m.

FREEMAN SHOE CO.
1201 FIRST STREET

FARMERS' TRADING POST

FOR SALE: One-row International corn picker; A-1 cond Gilbert Bower, West Brooklyn, Ph. 3F32.

FOR SALE: ONE LEACH SILAGE UNLOADER for 11 ft. silo. Bert O. Vogeler, Franklin Grove, Ill.

BUY HERE! SAVE!
* Surge milkers
* Hardware - Appliances.
* Massey-Harris sales
Use E Z payment plans.
MARTIN A. SCHUETTE
HARDWARE
Amboy, Ill. Ph. 18

DON'T MISS
Ward's Farm Store Exhibit
AT THE OGLE COUNTY FAIR
OREGON, ILLINOIS
Aug. 30 Thru Sept. 2
ATTENDANCE PRIZE

FOR SALE: New Hampshire Red pullets now laying. Carmon Allen, six miles east on Highway 52 and ½ mile south.

ECONOMY brooder houses; hog houses; hen houses; corn cribs, grain bins; 4-5 room cottages. Ph B1218. Edw L. Shippert, 1123 W. Third St.

FARMERS' TRADING POST

FOR SALE: 2 BARROWS, wt. 200 lbs. Will deliver within 10 miles. Frank Haley, 2 mi. w. of Gipson Oil Station. Ph. 344R2, Amboy.

BUY and SELL
Your Livestock at
STERLING SALES PAVILION
AT AUCTION
EVERY THURSDAY
Write or Call
STERLING SALES, Inc.
Phone Main 496 Sterling, Ill.

Purebred DUROC BOARS and GILTS; double treated. Leonard Heckman & Sons, 1½ mile north and ½ mile west of Ashton.

Chester White Boars and Gilts. Championship bloodlines. See our pigs at Mendota Fair. Hereford Cattle. Steve Varner & Sons. Phone 9004-W, R. R. 1, Dixon.

WANTED TO RENT: FARM cash or share; 120 to 200 acres; very reliable person. Address Box 83, care Telegraph.

WANTED TO BUY:
Any make corn binders, pickers, shredders, silo fillers, balers, hay loaders, side rakes and tractors. Harold Scholl, Ph. R520.

NOTICE TO FARMERS!
We pay more for Dead Stock. Prompt and sanitary service. Phone 277, Dixon Rendering Works and Reverse Charges. Serving this community for 40 years.

NEW STEEL WAGON BOX
Flare top. Holds over 100 bushel corn. Heavily braced. Heavy oak sills. Heavy gauge steel sides and ends.
Only $99.00
AT
WARD'S FARM STORE
RIVER OTTAWA PH. 1895

CLEARING HEDGE Removing fence rows, back filling ditches and all types of earth moving.
ELLIS SHOEMAKER, Dixon, Ill.
416 E Fourth St Ph M1211

FOOD

Try the New
MINT BAR
Made by K & B CANDY CO.
Dixon, Ill.
They're delicious.

CLEDON'S Fine Candy You now can pick the flavors you like best. Complete variety of fresh Chocolates, Pecan Clusters and Cream Patties. You can do better at Cledon's.

LAWN & GARDEN

TOMATOES
High-grade off staked plants at about one-half the price you pay for shipped in and low grade stock. Get wholesale price in five to ten lb. lots. ALSO: fresh cabbage and other garden truck. Come from 2.00 p. m. until dark.
BOWSER'S GARDEN
1003 Avery Avenue

NOW IS THE TIME to give your lawn that fall feeding. We have Vigoro and sheep manure. Condon's Shady Place grass seed.
ZUEND'S SEED and HOBBY STORE
117 N. Galena. Ph. 255

PERSONAL

SPENCER SUPPORTS for men. Ideal abdominal and back support at work or play.
RUTH E. BROWN, Ph. 1680

NOTICE — I, Frank Dashbach, Jr., will not be responsible for any debts incurred by Jean Dashback, my wife.

SPECIAL SALE—½ gal. vanilla ice cream, 8 oz. Fresh Strawberry Topping, 89c; 2 pints with 4 oz. topping, 48c. Prince Ice Cream Castles.

Now—BAKED PECAN PIES. Mrs. Piper's, where frozen foods are sold.

LET US TAKE CARE OF YOUR DINNER PARTIES AT HOME
Complete dinners delivered to your door.
THE SHAMROCK
Phones 22300 or L1298

PERSONAL

SCHOOL DAY EXPENSES
ARE HERE AGAIN
SO DON'T FORGET
MOTHERS AND DADS
IF YOU NEED
CASH
TO BUY THE BOOKS TO HELP YOUR SCHOLAR COME IN AND HOLLER I WANT TO
SEE CHUCK
TO MAKE A LOAN TO COVER THESE SCHOOL EXPENSES
LOANS $20.00 - $500.00
NORTHERN ILLINOIS CORP.
D. C. KRUSE, Mgr.
Phone 1560 — 1860

PUBLIC SALE

EXECUTOR'S SALE of
HOUSEHOLD GOODS
SATURDAY, AUG. 30
at 1:30 p. m. (DST)
2 miles SE of Polo.
A complete set of furniture, including a Coronado refrigerator, piano, cooking utensils, some antiques. Terms—Cash.
Krum & Colliflower, Aucts.
Neva Witmer, C. M. Witmer,
Executors of the B. F. Barnhizer Estate.

Auctioneer
FRED J. BENSON
HARMON — PHONE 225
HOUSEHOLD and FARM SALES

AUCTIONEER
AND
REALTOR
IRA RUTT
316 Galena Avenue
PHONE 1458

J. R. DULEN
AUCTIONEER
Livestock, Real Estate Furniture
Phone L882; Office B991

Every Wednesday
C. E. WEHMEYER & SON
Auctioneers
Livestock Sonsignment Sale
at Brookville

RENTALS

WANTED TO RENT:
One or two furnished rooms for retired couple who will take care of same. Write Box 89, care Telegraph.

WANTED TO RENT: FARM with about 20 acres pasture, good house, barn, garage and good road; will pay high price for the right place. Write Box 88, care Telegraph.

WANTED TO RENT: Unfurnished house or apartment for family of three. Call Sterling's Drug Store, Ph. 30 after 4 p. m. Mrs. Charles Roberts.

ONE ROOM FOR RENT
Gentleman preferred.
Call M631
after 5:30 p. m.

SLEEPING ROOM
FOR RENT
325 DOUGLAS AVE.
Ph. L1227

FOR RENT: Suite of 3 or 5 room modern office rooms. Available Sept. 30. Inquire A. E. Marth 119 Hennepin.

EMPLOYED LADY wants 3 rm. unfurnished apartment. Private bath. Private entrance. Heat. Close in and on the south side. Mrs. O. Tetrick, 626 W. 2nd St., Dixon, Ill.

WANTED TO RENT: 5-6 room house by reliable family. Want possession by October 1 Excellent references. Write Box 87, care Telegraph.

GOOD 9x12 RUG: chest of drawers; studio couch.
BURT'S 2ND HAND STORE
—I Want to Buy—
611 Depot Ave. Ph. K1067

FOR SALE:
WASHING MACHINE PARTS.
Phone 1838
to have your washing machine reconditioned. Free pick-up and delivery.
JIM'S REPAIR SERVICE
1300 Block Palmyra Ave.

CAN'T SLEEP NIGHTS?
Let us make your upstairs rooms 10 to 15% cooler—by insulating. Phone 749 for estimate. No obligation.
DIXON ROOFING CO.
East River Road

SALE MISCELLANEOUS

FOR SALE: 5 mo. old heifer; blue formal; Ford Model A parts. Leroy Zimmerman, Route 1, Pennsylvania Ave.

Speeder ½ yd. shovel, completet crushing plant for limestone or gravel. 105 Jaiger compressor, wagon drill, 300 amp. welder, caterpillar D2 end load conveyors, trucks, tools, etc. Leo Clark, Polo, Ill. Ph. 168K.

TRICYCLE WHEEL RETREAD
Pipe threads cut.
GENERAL REPAIR SHOP
214 Madison. Ph. Y716

ILLINOIS PEACHES
FOR SALE
Friday Morning.
523 College. Ph. K1233.

FOR SALE:
FRYERS
PH. L456

FOR SALE: 6 cubic ft. 1946 G.E. ELECTRIC REFRIGERATOR. 112 E Boyd St. Phone W902, Dixon.

FOR SALE: Girl's 26-in. bicycle; one 2-light window, complete with storm and screens, glass size 20x20 inches. 901 W. 2nd.

BE PREPARED for the canning rush. Buy your fruit jars and other canning supplies now.
MASSEY HDW., ACE STORE

FOR SALE:
BABY CARRIAGE
A-1 condition.
514 Spruce St. Ph. M547

1 SYNCROMATIC FURNACE with blower.
Priced reasonable.
Ph. K1806. 84 Harrison Ave.

FOR SALE: Complete set Ludwig RadioKing drums in excellent condition. Inquire at White Pines State Park Lodge. Also three music stands, slightly used. Phone Polo 2W12.

3 DRESSERS; 2 bookcases with writing desks. 1 player piano; 2 dining tables. Mrs. Nanna Gulick, 120 Ashland Ave, Dixon

WE BUY, SELL AND TRADE
Refrigerators, wash machines, ice boxes, linoleums, beds, motors. Kitchen cabinet, chest of drawers. International 1½-ton truck; 11 ft. boat with outboard motor.
J. DEE
109 Highland Ave. Ph. B1359

FOR SALE: PLASTIC TABLE CLOTH COVERS, (saves laundry), 5 colors, several sizes Write Box 35, care Telegraph.

FOR SALE: Beautiful Schiller 5-ft. GRAND PIANO, like new. Wonderful rich, full tone. Just the piano for the advanced music student. See it at
RAY MILLER'S MUSIC STORE
101 Peoria Avenue

FOR SALE: 1939 Plymouth Coupe Deluxe in A-1 condition. 2 Magnetic vacuum cleaners, one hand and one large. 3 coats, sizes between 10 and 12 years; fall coat, size 44. 2 boys' slipover sweaters. Girl's clothes, 10 to 12 Girl's suit, very good shape. Phone X1705.

STORM WINDOWS
See the new KLIMAT MASTER all-aluminum combination storm and screen windows. W. G. TAYLOR, Lee Center, Box 56. Phone 10. Terms can be arranged.

FOR SALE:
Used bed and springs, radios, vacuum cleaners, electric motors, breakfast sets, cupboards, chest of drawers, antiques.
LEWIE'S SWAPPIN' SHOP
Oregon, Il Ph. 95K

BUTANE GAS SERVICE is now available to those beyond the gas mains. Heating, cooking, refrigeration, automatic hot water is now within your service area.
MORAN AIRE-FLOW CO.
117 W. Third St.
Phones: Res. 1512 office 1283

WATER HEATERS
52 and 60 gallon, electric; 30 gallon natural gas. Perma-Glas lined
MOORE'S APPLIANCE CO.
Opposite Rainbow Inn
Phone 1777

FOR SALE: White porcelain table top gas range, excellent condition. Also good Kimball piano. Cheap. 834 North Dement Ave., or Phone R1661

FOR SALE:
12 cubic ft "HARDER FREEZE" farm and home lockers, $349.50.
En-Ar-Co Oil and Grease
NAYLOR & CO.
East River Road

SALE MISCELLANEOUS

FOR SALE: Registered male Labrador Retriever, 7 weeks old.
Ralph Van Doren
Phone B832 after 5:00.

FOR SALE:
Beets, Turnips, Corn Beans.
Call after 6:30 p. m.
709 Logan Ave. Phone M1249

TWELVE 5-gallon PAILS with handles. Clean. 75c each.
Apply press room
DIXON TELEGRAPH

COOK STOVE NUT
Wasson's Harrisburg
White Ash.
Oil treated.
DIXON DISTILLED WATER ICE COMPANY
532 E. River St. Ph. 388

REPLACE your old ice cube trays with genuine Frigidaire Quick Cube ice cube trays.
HALL'S, 2nd Floor.
221 First St.

VIRGINIA DARE
Say it again—
Virginia Dare
Sweet and Dry Wine,
Garrett's own.

PROTECT your furniture with our custom made Glass Tops.
VANDENBERG PAINT CO.
204 W. First St. Ph. 711

FOR SALE: Portable electric sewing machine. Complete with attachments. Inquire 404 W. 2nd St., Dixon, Ill.

FOR SALE: Boy's 26-in. WHIZZER BICYCLE. Good condition.
Elwood Sarver
Grand Detour

FOR SALE:
BOY'S BICYCLE
in excellent condition.
Phone 9024-R

USED FURNITURE STORE
I. ZENTZ
Route 30. Rock Falls, Ill.
Car and table radios, violin and guitars, girls' and boys bicycles, fruit jars, all sizes. All kinds of other furniture.

FOR SALE: PUBLIC ADDRESS SYSTEM. Priced to sell. Write to Mr. George Stanley, R.R. No. 2, Franklin Grove.

NATURALLY we sell lots of Fina Foam upholstery cleaner. Satisfied users talk. EICHLER'S BASEMENT.

FOR ALL-DAY STAMINA in the field, feed your dog VITLAITY DOGFOOD.
B. & A. SPORTING GOODS
Ph. 681. 114 E. First St.

SALE -- REAL ESTATE

7 ROOM MODERN RESIDENCE; garage. Immediate possession. Close in.
6 RM. MODERN RESIDENCE. Immediate possession.
5 Rm. Semi-Modern COTTAGE.
MODERN BUNGALOW, north side. Imm. poss.
2 MODERN BUNGALOWS, south side. Imm. poss.
SEVERAL SMALL 2-APT. RESIDENCES, one with immediate possession.
SMALL LUNCH ROOM. Imm. poss.
SEVERAL GOOD FARMS from 10 acres up.
Call for appointment.
No obligation.
A. J. TEDWALL AGENCY
123½ Galena Ave. Ph. 1825

2 APARTMENT HOUSE, insulated, 2 furnaces, newly decorated, good income property. Owner says sell.
H. E. GERDES, Real Estate
Phone W392

FOR SALE BY OWNER: 5 room semi-modern home; city water and electricity. 324 S. Jefferson. (On the corner of 4th and Jefferson.) Large lot. Ph. B1188 Price $3,700.

SUMMER COTTAGE, located at White Rock. Large screened-in porch. Large living room, bedroom, modern kitchen and bath room. Nice shaded, large lot. On river front with boat dock. Possession now.
L. J. WELCH, Realtor
Welch & Brader, Inc.
Phone 170

FOR SALE:
Residence, north side, excellent location, close in. 3 rooms and sleeping porch upstairs and 3 rooms downstairs; garage and stoker. Poss. within 30 days certain. $11,000. For appointment.
JOHN O SHAULIS, JR.
REAL ESTATE AGENCY
209 E. 4th St. Phone W623
between 5 p. m. and 8 p. m.

SALE--REAL ESTATE

For Sale by Owner:
3-ROOM HOUSE.
Immediate possession.
514 West Seventh St.

FOR SALE:
242 ACRES at $150 per ac
Good buildings, stock and da
farm. Six miles from Dix
Possession March 1, 1948. $2
000 can be left in farm at 4
interest.
F. X. NEWCOMER & CO.
Dixon, Illinois

FARMS FOR SALE:
70 ACRES at $325 an acre.
80 ACRES with strictly mode
house, at $250 an acre.
100 ACRES at $300 an acre.
140 ACRES at $275 an acre.
These are all high-produci
farms. See
WALTER MAXEY
Polo, Ill. Ph. 11

FOR SALE:
80 ACRES ..... $
160 ACRES $1
200 ACRES ..... $
75 ACRES, unimproved...$1
100 ACRES, unimproved...$
80 ACRES, unimproved...$1
160 AMRES, unimproved...$1
LEO J. DEMPSEY
Amboy, Ill. Phone 2

5-ROOM MODERN HOUSE, cement paved street, close to N. U. office. Lot 50x150. Gara. Priced at only $6,500.
L. J. WELCH, Realtor
Welch & Brader, Inc.
Phone 170

HAVE BUYERS FOR:
1. Modern 5-room bungalow south side with extra lot one acre.
2. Modern 6-room bungalow north side with three b rooms.
3. Modern 5-room home w from 3 to 5 acres toward ment plant.

FOR SALE:
Beautiful 6-room house on nor side.
Modern 6-room home on Third 5-room home and garage on nor side. $7,250.
LAWRENCE JENNINGS
REAL ESTATE OFFICE
123½ E. First St. Ph. 5

7 ROOM, 2 STORY HOME, excellent cond., hardwood floors, bal furnace, full basement, 2 car g rage, new roof, full size lot, cation S W side. Poss. soo Price, $9,000.

NEW 5 ROOM BUNGALO LARGE LIVING ROOM, 3 be rooms, cabinets built in, stok full size lot, excellent basemen Poss. 30 days, Located N. sic

2 APT. HOME; tile bath, built-kitchen cabinets; oil heated; e cellent lot; garage; located blocks from court house.

5 ROOM MODERN BUNG LOW., in good location, about years old; garage, sun parlo screened in porch; south side.

5 ROOM MODERN HOME bedrooms, hardwood floo stoker heated, garage; in go condition; located close in nor side. Price $7,500.

8 ROOM ALL-MODERN HOM located close in south sid quick possession. $10,500.

5 ROOM MODERN BUNG LOW, full size lot, well shade has all modern conveniences; h pre-war material. Poss. will very soon. Located close i south side.

5 ROOM PARTLY MODER HOME, oil-heated, located Grand Detour. Price $4,000. Possession real soon.

25 ACRE TRACT with building located on edge of city. Will se stock and corn and give po session.

HURD'S REAL ESTATE CO.
110½ W First St. Ph. 150

WANTED TO BUY

WANT TO BUY: Medium siz UPRIGHT PIANO or SPINE Must be in good condition. Pl K697.

WANTED TO BUY: 16 or guage Model 12 WINCHESTE PUMP GUN. Call B785 afte 5:00 p. m.

Wanted to Buy:
$10 and up per live, crippled disabled cows.
Call Dixon 526

WE WILL PAY 7c PER LB. FOR
CLEAN COTTON RAGS
(No buttons or metal.)
Photographic Dept., upstairs
DIXON EVENING TELEGRAPH

We pay highest cash prices fo dead horses, cattle and hogs
Phone Polo 234 Reverse charges
POLO RENDERING WORKS

HIGHEST CASH PRICES PAID for Dead Animals.
ROCK RIVER RENDERING WORKS
Henry Wult, Mgr.
Phone: DIXON 466
Reverse Charges.

Advertising
Is Like
Going to Church
The more you do it the more good it does you.
Over 8,000 interested readers await your message.
CALL NO. 5
Ask for an Ad-Taker

Our Boarding House With Major Hoople

Out Our Way By Williams

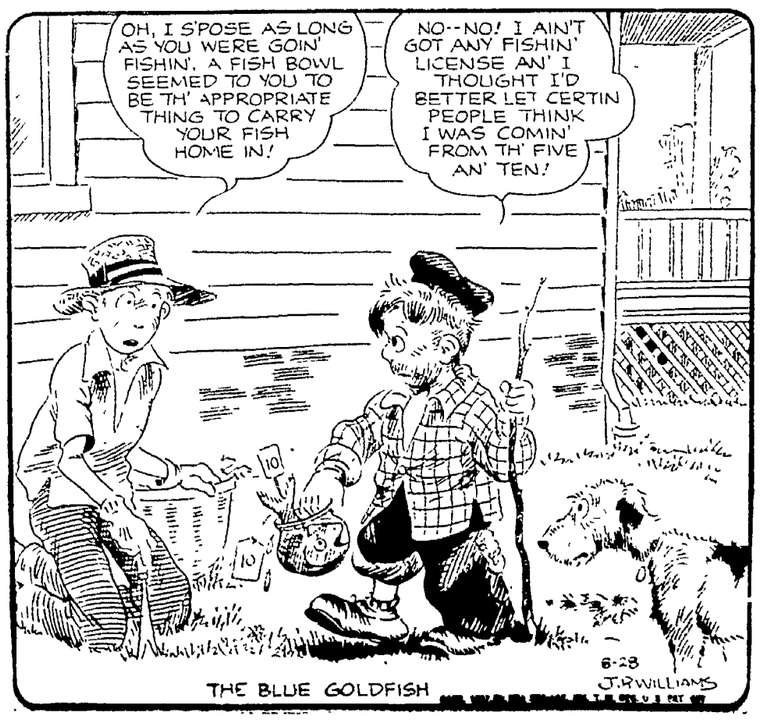

NewspaperARCHIVE® NewspaperARCHIVE®

Community Chest May Result from Conference Here

A meeting of representatives of 5 service, civic, religious and social organizations of the city was held Tuesday night at the Love-and Community House to discuss the establishment of a Dixon Community Chest, Robert L. Warner, president of the Chamber of Commerce called the meeting to order and explained that upon requests from citizens and clubs the Chamber of Commerce had investigated the operation of community chests in other cities and had secured printed information regarding the methods of organization and operation of these chests, which had been sent to various churches, clubs and fraternal orders with the invitation to attend this meeting.

Have Proved Efficient

An extended discussion brought out the facts that Community Chests in other cities had secured the funds asked for by agencies with less expenditure of time and effort, more economically and had eliminated the duplication of effort involved in the solicitation of funds by individual organizations. The business men of these places and the citizens in general were pleased because they were not continually called upon for contributions and could budget their gifts.

The meeting agreed to form a temporary organization for the purpose of further study and action in this matter and Col. John E. Earle representing the Dixon Lions Club was elected temporary chairman. He appointed Mrs. Dale Flynn, American Legion auxiliary, acting secretary and a committee of six to study the material at hand and the local situation and the sentiment of Dixon citizens with respect to a Community Chest and to prepare a proposed organization which may be presented for consideration at a meeting to be held in the next thirty days.

This committee consists of H. O. Lovett, Chamber of Commerce; Mrs. Lucille Gorham, American Legion auxiliary; the Rev. C. L. Wagner, Council of Religious Education; Kenneth D. Abbott, Boy Scouts; John Bovey, Junior Chamber of Commerce; and Dr. J. E. Griffith.

Ogle County Farm Home Is Destroyed

A $15,000 farm home seven miles southwest of Polo, recently remodeled, burned to the ground yesterday afternoon while the Haines family, occupants of the residence, were attending the Morrison fair.

The house, owned by Charles Gatz, was reportedly covered by only $3,500 insurance.

The fire was discovered by neighbors, who called the Polo fire department at approximately 2:30 p. m., but the farm's water supply was not large enough to quell the blaze and firemen concentrated on saving nearby buildings.

Some furniture and clothing was saved. Cause of the fire was not determined.

Health Leaders to Confer in Chicago

Members of the Board of Health of Lee county have been invited as guests of honor at the annual meeting of the Illinois Statewide Public health committee to be held at the Stevens hotel in Chicago, Sept. 5, from 12:30 to 9 p. m. with Benjamin Wham, Chicago, and Mrs. Guy A. Tawney, Urbana, presiding.

Under the chairmanship of Justus Gibson, president of the Lawrance-Wabash county Board of Health, a special session will be held for members of the boards of health of the 22 counties now operating under the county health department law. Problems dealing with the administration of county health departments will be discussed at this meeting.

Board members invited from Lee county include: Dr. Edward S. Murphy, Dr. Z. W. Moss, Mrs. Luella Durin, Dr. Gene Sullivan, Leon Garrison, O. W. Funkhouser, Mrs. George Nichols.

LEGAL PUBLICATION

State of Illinois,)
) ss.
County of Lee)
IN THE CIRCUIT COURT.
No. 3677
Helen Sawicki,
Plaintiff
vs.
Henry Sawicki,
Defendant

Affidavit of non-residence of Henry Sawicki having been filed in the office of the Clerk of the Circuit Court of said County, notice is therefore hereby given to the said non-resident defendants that the plaintiff filed her complaint for divorce in said Court on the 24th day of August, A. D. 1947, and that thereupon a Summons issued out of said Court, wherein said suit is now pending, returnable on the third Monday in the month of October, A. D. 1947, as is by law required. Now, unless you, the said non-resident defendant above named Henry Sawicki file your answer or otherwise make your appearance in said cause in said Court, held in the Court House in the City of Dixon, Illinois, on or before the third Monday in the month of October, A. D. 1947, the said plaintiff may take judgment against you by default.

E. S. ROSECRANS, Clerk.

Dixon, Illinois, August 27, A. D. 1947.

Dixon, Bales & Gunner,
Complainant's Solicitor.
Aug. 28, Sept. 4, 11, 1947

HITS BRIDGE, KILLED

Greenview, Ill., Aug. 28—(AP)—Returning home from Mason City, Roy Cramer of Greenview was killed last night when the pickup truck he was driving ran into a bridge abutment three miles north of here. Cramer's wife was driving the family car ahead of the truck when the accident occurred.

ROGER!

Policeman (to a man staggering home at 3 a. m.):

"Where are you going at this time of night?"

"To a lecture."

Funny Business By Harshberger

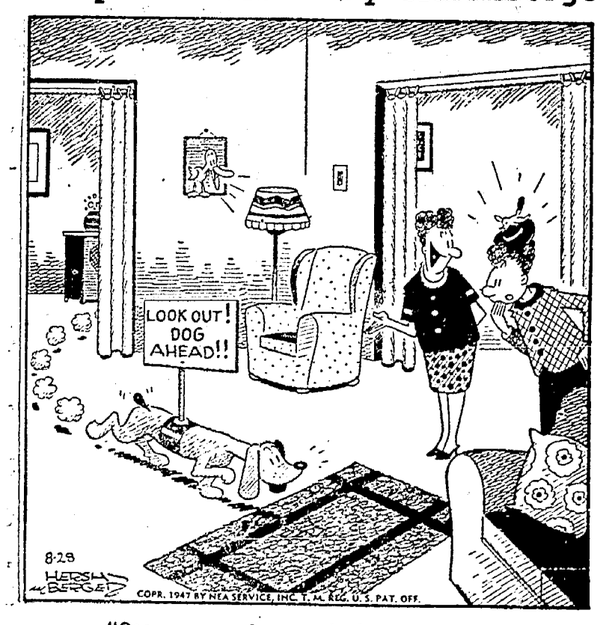

"George was always tripping over him!"

BOYS!

PLACE YOUR NAME ON FILE NOW FOR A DIXON TELEGRAPH ROUTE. WE WILL HAVE A FEW ROUTES OPEN IN SEPTEMBER.

Circulation Department
Dixon Evening Telegraph

Radio

6:45 Henry Cassidy—WMAQ
Inside of Sports—WGN.
News—WBBM
7:00 Suspense—WBBM.
Col. Flack, Comedy—WMAQ
Lum and Abner—WLS.
Let's Go to the Movies—WGN
7:30 Scarlet Queen—WGN
Mr. Keen, Tracer of Lost Persons—WBBM
Frances Langford—WMAQ
Town Meeting—WENR
8:00 Nelson Eddy Show—WMAQ
Lawyer Tucker—WBBM
Gabriel Heatter—WGN.
Town Meeting—WENR.
8:30 Mutual's Block Party—WGN.
Crime Photographer—WBBM.
Mr. President, drama—WENR
Village Store—WMAQ
9:00 Mystery in the Air—WMAQ.
Family Theater—WGN
Radio Readers Digest—WBBM
9:30 The Man Called X—WBBM
Music Time—WMAQ
Tales of Willie Peiper—WENR
The Northerners—WGN
10:00 So the Story Goes—WGN.
Lowell Thomas—WBBM
Supper Club—WMAQ
News—WENR
10:15 Herbie Mintz—WENR.
Jack Smith—WBBM
News—WMAQ
They're the Tops—WGN
10:30 Concert of Nations—WMAQ
Highways in Dreams—WENR
News—WGN
On the Century—WBBM
10:45 Sports Final—WBBM
Spotlight on Sports—WGN
Howdy, Mr. Lincoln—WMAQ
11:00 News Reports—WMAQ, WGN, WENR, WBBM.
11:30 Musicana—WMAQ
Orchestras—WGN, WBBM, WENR
12:00 Night Watch—WIND.
Matinee at Midnight—WBBM
1160 Club—WMAQ
Turning the Tables—WENR
Orchestra—WGN

Side Glances By Galbraith

"Funny, isn't it, how the thought of a $1 fine stops 'em when they don't mind the risk of a broken leg?"

Carnival By Dick Turner

"Of course they're offended! You should have insisted upon paying the check twice before giving in!"

Former Governor

HORIZONTAL
1,7 Pictured former governor
11 Whether
13 Mulct
14 Grafted (her.)
15 Sun god
16 Very small
17 Equal (comb. form)
19 Dry
21 Age
22 Kind of tie (pl.)
24 Employ
25 Unit of weight
27 Dawn goddess
29 English river
31 Flower
34 Hawaiian bird
35 Symbol for tellurium
36 Risk
40 Pilfer
43 Harem room
44 Footed vase
45 Terminal
47 He was ——or of Wyoming
52 Augment
55 Touch
57 Respiratory noise
58 Musical instrument
59 Toward
60 Exclamation
62 Newfoundland peninsula
64 Symbol for tin
65 Young horse
66 Long-term prisoners

VERTICAL
1 Tardy
2 Prince
3 Upper house of Congress
4 Attempt
5 Out of (prefix)
6 Corded fabrics
7 Demigod
8 Integral part
9 Symbol for niton
10 Beverage
11 Rainbow
12 Lose color
18 Symbol for actinium
20 Become oxidized
22 Emmet
23 Ocean
26 Preposition
28 Bone
29 Spinning toy
30 Fish eggs
32 Greek letter
33 Unit of resistance
37 Was carried
38 Hypothetical structural unit
39 Loiter
40 Sol
41 Transpose (ab.)
42 Make possible
45 Newts
46 Gaseous element
48 Verbal
49 Huge
50 Cloth measure
51 Genuine
53 Portal
54 Low haunts
56 Varnish ingredient
58 Dolt
61 Behold!
63 Six (Roman)

Answer to Previous Puzzle

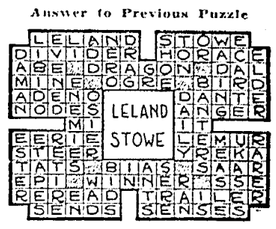

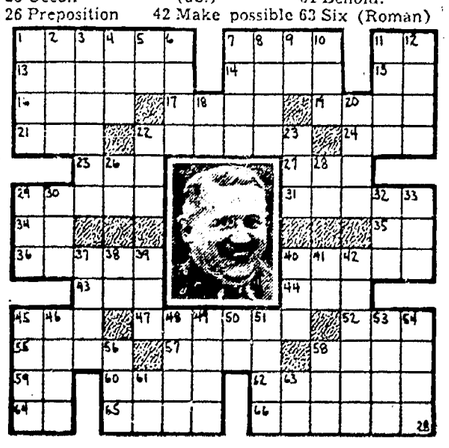

Alley Oop — **There He Goes** — **By V. T. Hamlin**

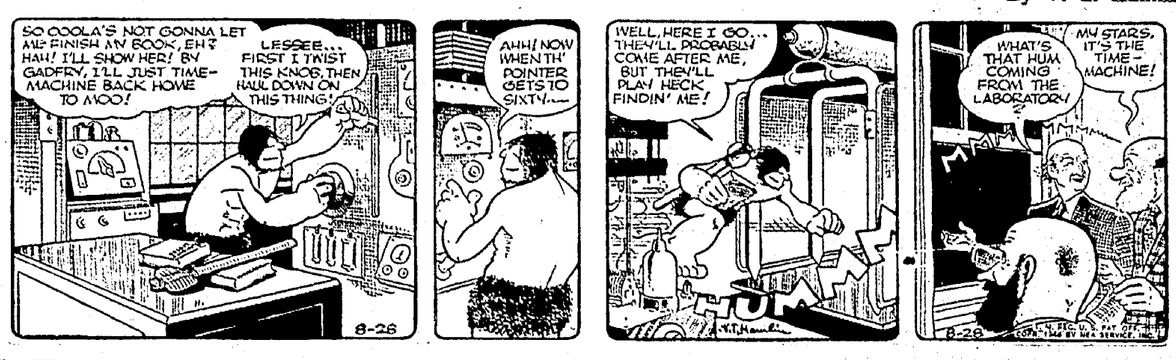

Vic Flint — **A Detail For Growl** — **By Michael O'Malley and Ralph Lane**

Freckles and His Friends — **Fishing Hints** — **By Merril Blosser**

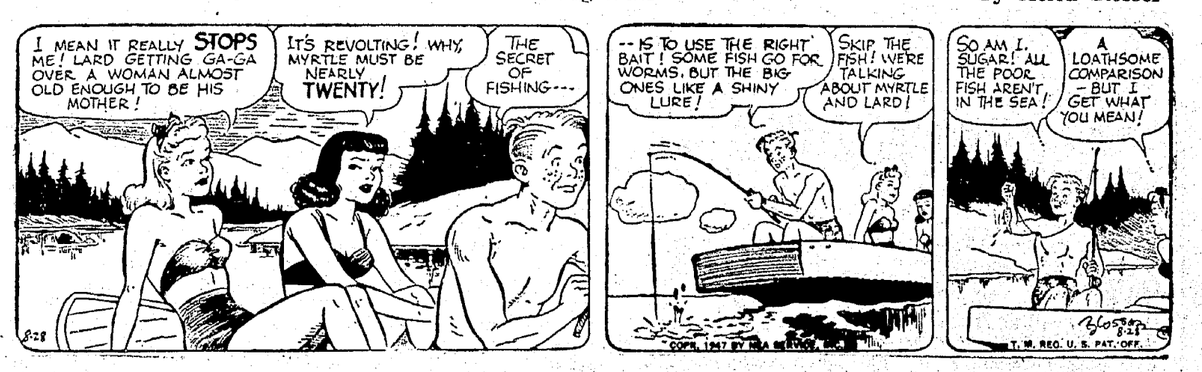

Wash Tubbs — **No! It Can't Be!** — **By Leslie Turner**

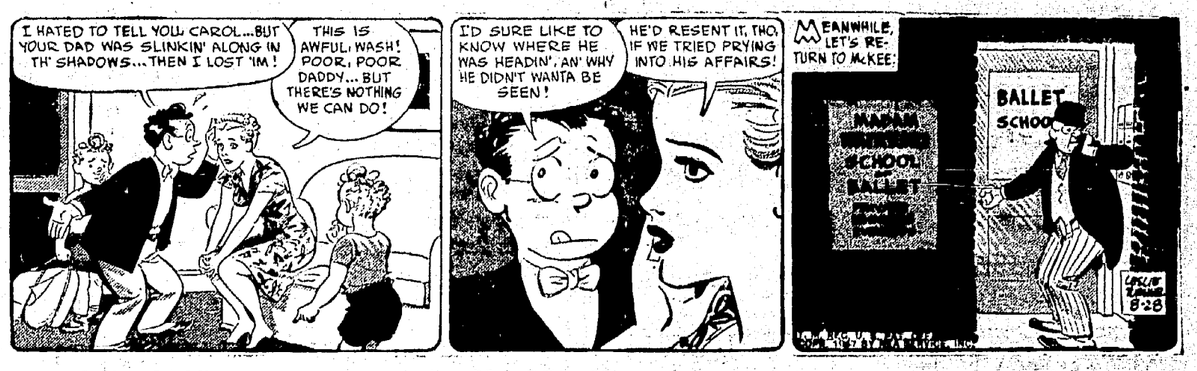

Boots and Her Buddies — **Now I Lay Me—** — **By Edgar Martin**

Red Ryder — **Little Beaver Helps** — **By Fred Harmon**

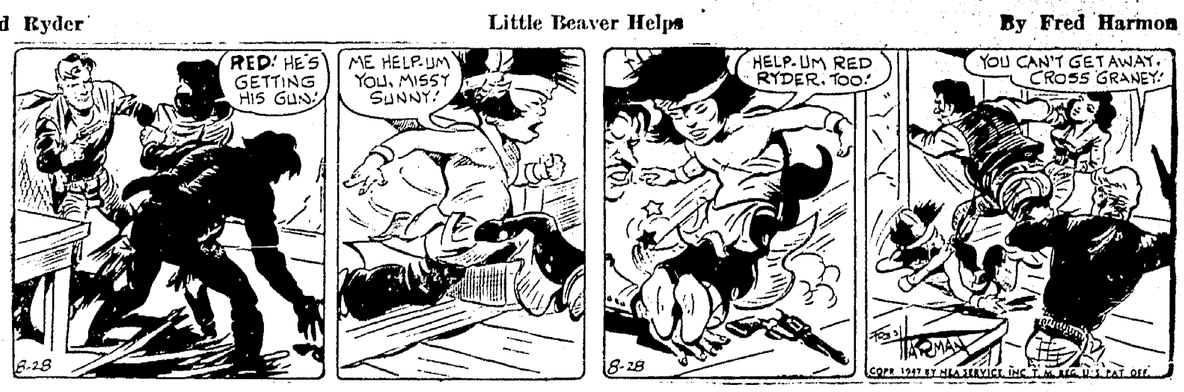

Abbie an' Slats — **No Help for Charlie** — **By Raeburn Van Buren**

Li'l Abner — **She Ain't What She Used To Be ! !** — **By Al Capp**

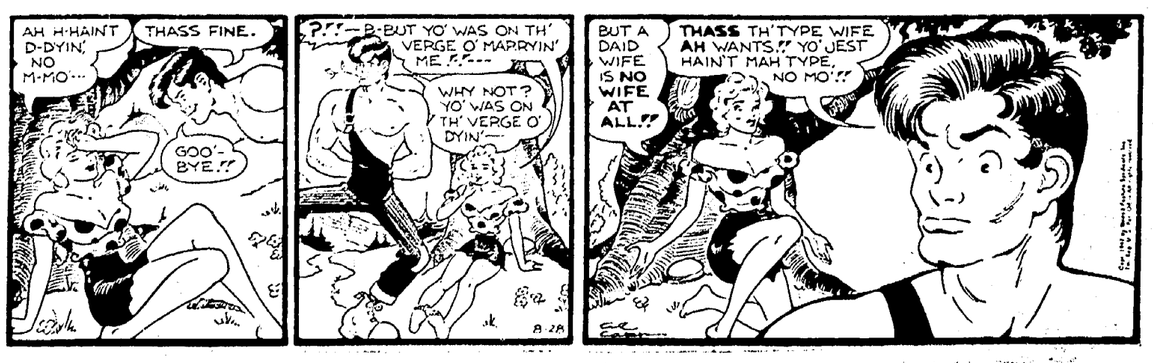

NEWSPAPER ARCHIVE®

Oregon Resident Sails for England on Queen Mary

(Telegraph Special Service)

Oregon—Mrs. Lillian Rowe left New York yesterday on the Queen Mary for England, where she will visit her daughter, Mrs. Richard Edwards, at Goldsithner Cornwall.

Mrs. Rowe left here Tuesday.

Miss Delores Chamberlin underwent an appendectomy Tuesday at the Warmolts clinic.

Mr. and Mrs. Charles Sauer of Dixon were visitors Tuesday of his aunts, the Sauer sisters.

Rev. Martin J. Prehn, Fred Deuth and H. F. Engelbrecht are home from a fishing trip to Eagle River, Wis.

J. T. McLennan is in northern Michigan where he goes each year.

Miss Jacquelyn McGuire will spend the weekend in Milwaukee and serve as maid of honor for Miss Shirley Smith whose marriage will take place Saturday morning at St. Robert's Catholic church there.

Mr. and Mrs. Lee Jacobsen have received word of the death of Dale Gulbransen of Monroe, Utah, a former buddy in service of Lee. He was killed in an automobile accident.

Mr. and Mrs. E. A Thurston were dinner guests Sunday of Mr. and Mrs. Edgar Allen at Hampshire and met their son and wife, Mr. and Mrs. Kenneth Thurston there and took them to their home in Champaign.

Mrs. M. P. Giebrich and Mrs. Frank Sooboda are entertaining at the former's home tonight at a pink and blue shower for Mrs. Richard Bradford.

Mrs. J. T. McLennan has returned home after spending two weeks with her son Donald McLennan and family in Byron. She is visited by her granddaughter, Miss Angela Seyster of Oak Park and two grandsons the Harold Miller's sons of Elmhurst.

George Carpenter of Grand Tower was here Friday to spend the day with his mother, Mrs. Grace Carpenter.

Roy H. Decker and sons Jackson and James went to Chicago Sunday to meet Mrs. Decker who was returning from a motor trip east with her cousin, Mrs. Helen Rodgers of Cleveland, O.

Mr. and Mrs. John Robson and son Jimmy will spend the weekend in Niles, Mich., and attend a family reunion.

Mr. and Mrs. Joseph Springer were visited over the weekend by her brother, John Lohmiller of Chicago.

Mr. and Mrs. Mark Meader, Mr. and Mrs. Frederick Davis and son spent the weekend with Mrs. Meader's brother, A. H. Brown and family at their summer home at Long Lake, Wis.

Mrs. H. F. Engelbrecht and daughter Ann were in Oak Park for the weekend with the former's mother, Mrs. I. B. Brady and attended the production of "Born Yesterday" at the Erlanger theater, also visited the Art Institute and the Planetarium.

Miss Jean Kerz of Dixon is spending the week with her uncle and aunt, Mr. and Mrs. Allen Harnish.

Sublette Residents on Minnesota Trip

(Telegraph Special Service)

Sublette—Mr. and Mrs. Arthur Bulfer, Mary and Dorothy Bulfer and Lucille Smith, Mendota, left Sunday morning for Fairmont, Minn., where they were to attend the wedding of Marie Bulfer and Gregory Lenort, Tuesday.

John Adam of Aurora is spending a few days at the home of Mr. and Mrs. Leo Bulfer, Sr.

Mr. and Mrs. Arlyn Marks and children of Iowa City, Ia., were here over the weekend to visit her parents Mr. and Mrs. Charles B. Hatch and Harriet.

Mr. and Mrs. Wilfred Salz and children of Streator were Sunday dinner guests at the home of her parents, Mr. and Mrs. Leo Bulfer, Sr.

Mr. and Mrs. Theodore Hochstatter and grandchildren, Jimmy, Johnny and Hazel Hessenberger of Troy Grove were Sunday evening callers at the John Jone home.

Mr. and Mrs. Fred Herr and daughter Elsie of Mendota were Sunday evening callers at the home of Mr. and Mrs. George Henrich, Sr.

Donnie Dinges, son of Mr. and Mrs. Raymond Dinges, was guest of honor at the home of his grandmother, Mrs. Mary Dinges in Mendota, Monday night. The occasion was Donnie's 12th birthday. Guests were Mr. and Mrs. Webb Setchell, James Bankes, Mr. and Mrs. Wilbert Dinges, Mr. and Mrs. Leslie Dinges and family, Fred Dinges and daughter Marian, Mrs. Carire Simpkins, all of Mendota; Mr. and Mrs. Raymond Dinges, Mr. and Mrs. L. J. Stephenitch, Donald Stephenitch and Venetia Ferrill, all of Sublette.

Polo

Mrs. Anna Duffey Powell who has completed 43 years of teaching in the rural school of Ogle and Carroll Counties held open house Sunday at her home on East Mason street. One hundred and sixty former pupils and members of school boards in which she taught called during the afternoon and evening. The home was beautiful with cut flowers, gifts from the various schools and pupils. Mrs. Powell also received many lovely rememberances, as well as letters and long distance calls from those who were unable to be present.

Those from a distance who attended were Mrs. Edna Gugerty Snook of Michigan City, Indiana, Mr. and Mrs. Robert Chinouth, Kenneth Dusing and James Colson, Dixon; Mrs. Margy Gugerty Warner and Mrs. Ida Witchers Rosenbaum, Oregon; Mrs. Lillie Obendorf Duden, Sterling; Mrs. Catherine Tyne Morrisy, Amboy; Miss Vera Fae Long, asst. county superintendent of schools, Forreston; Verne and Clare Hurless, Chicago; Mrs. Georgia Nair Sites, Mr. and Mrs. Clifford Dingman and Garland Smith, Milledgeville; Mr. and Mrs. William Gugerty, Sublette; Mrs. Ruby Simpson Powers, Kewanee; Mr. and Mrs. Clarence Dean, Lanark.

Those who assisted with the serving were presented with beautiful corsages by Mrs. Powell.

Mr. and Mrs. Bernard Bowers, Mrs. Edith Bowers and daughter Dorothy, Mr. and Mrs. Tom Naylon returned home Saturday from a two weeks' visit with relatives in Pennsylvania.

Mr. and Mrs. Ralph Wilson, Mr. and Mrs. Ralph Keckler left Sunday on a two weeks' trip through the northwest.

Mr. and Mrs. Clarence Beard left Monday for a two weeks', vacation to be spent in the east.

Mr. and Mrs. Bruns Newcomer are vacationing this week with the latters parents, Rev. and Mrs. M. E. Clingenpeel and family in Virginia.

Ray Rinard, Mr. and Mrs. Basil Reinard went to Des Moines, Iowa Sunday where they attended the Rinard reunion. On Monday they attended the Iowa State fair.

Miss Margaret Woessner of Sterling was a weekend guest of Mrs. Imogene Cook.

The younger pupils of Miss Ina C. Reed will give a program on Thursday evening at 8 o'clock in the Methodist church. Parents and friends are invited. Those taking part are Carol and Barbara Shipman, Lorraine Slifer, Margo Hendrix, Joan, Sandra and Bonnie Huemiller, Marian and Elinor Brown, Mary Ann McCormick, Marilyn Powell, Richard Jones, Charron Dickerson, Ray Rebuck, Shelby and Roberta McKay, Julianne and Pat Doyle, Edna Stitcher, Delores Engel and Helen Powell.

Shirley Rademaker is spending the week in Freeport.

Mr. and Mrs. Clarence Rademaker attended the fair at Milwaukee, Wisconsin over the weekend.

Mrs. L. E. Bacon, Mr. and Mrs. Beecher Bomberger returned Sunday from Duke Lake, Michigan where they had spent the past two weeks at the Bacon cottage.

Mr. and Mrs. Ormund Runnells were Sunday evening guests of the former's mother, Mrs. Burgett Runnells at Milledgeville.

Mt. Morris Legion in Naming of New Slate

(Telegraph Special Service)

Mt. Morris—Wesley Young, a World War II veteran who served in the Marine Corps, has been elected commander of the American Legion post here.

Other officers for the coming year are: Charles Wean, senior vice commander; Merlin Shook, junior vice commander; Fra Hilger, adjutant and servi ofifcer; Charles Burke, finan officer; John Mulholland, chapla and Kenneth Miller, sergeant-a arms.

-- NOTICE --

The following can be seen on the Lee Horning farm nine miles northeast of Morrison, Ill.

Boulder City and Dam; illuminated Niagara Falls; illuminated Old Faitful gyser in Yellowstone National park; Oakland-San Francisco Bay Bridge with traffic in operation; Mississippi steam boat in operation, and many other novelties of interest.

Open each Wednesday and Sunday from 10 a. m. to 9 p. m.; other days by appointment. Night displays preferred by many.

ALSO HONEY FOR SALE PHONE 918

LEE HORNING

SCHOOL BOOKS and SCHOOL SUPPLIES at EDWARD'S BOOK STORE

BOYS and GIRLS Come Down and See Our Complete Line Of BICYCLES Also For Your Bicycles We Have Baskets, Lights, and Horns.

MASSEY HARDWARE

ACE STORES

88 Galena Ave. Phone 51

ELKS CLAM BAKE LABOR DAY

CLAM CHOWDER • STEAMED CLAMS
ROCK RIVER CATFISH
ROAST BEEF SANDWICHES

ELKS AND INVITED GUESTS

Doors Open At 6:30

DIXON

NOW SHOWING Ends Saturday

CONTINUOUS SAT.

PLUS THIS GAY, NEW, ROMANTIC COMEDY

AT THE LEE

BOXOFFICE OPEN AT 6:30

NOW PLAYING ENDS SATURDAY

MATINEE FRIDAY

Bugs Bunny Cartoon "Wonder Eye" - - - News

Longer Hops... Fewer Stops!

If you believe the *only* difference in gasolines is in the name . . . pull up at the next red pump . . . fill up with Conoco N-tane! Take off with a tankful of power . . . SURE FIRE STARTS . . . quick, quick, QUICKER GETAWAYS . . . and the extra MILES-AND-MILES-AND-MILES you've just got to brag about! All in the new-day gasoline we've made for you . . . for NOW!

CONOCO N-tane NEW-DAY GASOLINE

Copyright 1947, Continental Oil Company

Dixon One-Stop Service 106 Peoria Avenue Phone 212

Dixon Oil Company Distributors CLYDE CARSON, Mgr. 812 Dement Avenue Phone 327

Miller & Heid GARAGE 812 Dement Avenue Phone 618

UNGUENTINE For BURNS, CUTS Promotes Healing 47c

LAST BIG WEEK FORD HOPKINS CUT PRICE AUGUST VOLUME Sale

SACCHARIN ¼ GRAIN 1000 Tablets 43c

448 INSECT REPELLENT Drives Away Mosquitoes 69c

McKESSON'S 5 GR. ASPIRIN 200 for 49c

$1.25 Size ABSORBINE JUNIOR LINIMENT 69c

HAVE YOU TAKEN OUR MURALGRAPH PROCESS PHOTO SERVICE?

Values Up To $7.50 SIDNEY Genuine Briar PIPES Many Shapes and Styles $1.49

59¢ all Metal WASTE BASKET

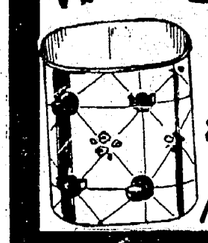

Oval Sided Waste Basket Decorative Bright White with Red and Black Designs. 12½" HIGH 10½" WIDE

SAVE 26¢ NOW 33¢

SAVE $4.26 ON THIS ALUMINUM ROASTER SELF BASTING TYPE

COMPLETE WITH MEAT RACK 11¼" Diameter. 5¼" High with Cover.

REG. $5.95 NOW $1.69

FREE! 2 Rolls of FILM When You Buy A CLIX-O-FLEX REFLEX CAMERA WITH CARRYING STRAP Takes 16 Pictures on a 127 Film. FREE SUN SHADE SHIELD $5.95

YOU SAVE 26¢ ON THIS 10 QUART GALVANIZED PAIL Reinforced Rim. Strong Riveted Bail Handle. Withstands Hardest Knocks. Fine Quality at a Low Price. REG. 75¢ NOW 49¢

FORD HOPKINS FAMOUS FOR SUMMER COSMETIC NEEDS

11 Ounce BUBBLE BATH 3 Fragrances 9c

10c VELOUR POWDER PUFFS 2 for 15c

ELMO CREME FOAM SHAMPOO with LANOLIN Aids in removing Dandruff. 4 oz. Jar $1.00

McKESSON'S TARTAN SUN-TAN LOTION For every type of skin. Let's you tan Never burn. 59c★

NEW METAL CASE CHEN YU LIPSTICK In Long Lasting Shades to Keep Lips Softly-Aluring $1.00★

$2.00 NYLON BRISTLED HAIR BRUSH Set in Transparent Crystal-Clear Plastic Lucite Handle 89c★

JUST IN TIME for SCHOOL

New! COMBINATION 6 INCH RULER & PENCIL SHARPENER

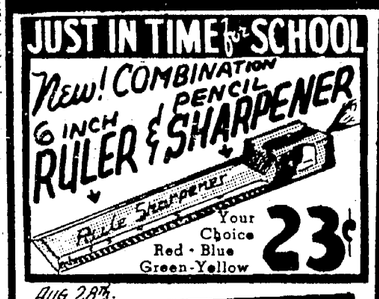

Your Choice Red · Blue Green-Yellow 23¢

RELIEF FRESH STOCK HAY FEVER

Completely Invisible HAYRIN NASAL FILTER Cleanses Air Inhaled Through Nose COMPLETE OUTFIT $5

Effective—Safe 24 Tablets AL-MED-IN $1

For The Eyes 60c MURINE 49c

AUG. 28th.

Stops Perspiration Troubles FASTER!

Because it contains science's most effective perspiration stopper. Really protects up to 3 days.

ODO-RO-NO CREAM DEODORANT 39¢ also 59¢★

LARGE 75c 14 OUNCE Listerine Antiseptic For Infectious Dandruff 69c

TRY FREE-STRIDE MODESS Enjoy New Comfort 12 for 29c

60c Fasteeth DENTAL PLATE POWDER For Security and Added Comfort 55c

PILES Hurt Like Sin! But Now I Grin

Thousands change groans to grins. Use a doctor's formula to relieve discomfort of piles. Sent druggists by noted Thornton & Minor Clinic. Surprising QUICK palliative relief of pain, itch, irritation. Helps soften hard parts; tends to shrink swelling. $1.00 tube Thornton & Minor's Rectal Ointment only 54c. Rectal Suppositories only a few cents more. Use doctors' way. Follow label directions.

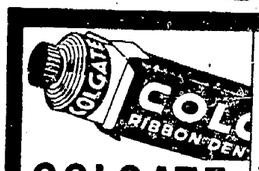

COLGATE RIBBON DENTAL CREAM Giant Size 41c

VASELINE HAIR TONIC Large No. 1 Bottle 37c

New under-arm Cream Deodorant safely Stops Perspiration

1. Instantly stops perspiration for 1 to 3 days. Removes odor from perspiration.
2. Does not rot dresses or men's shirts.
3. Does not irritate skin. Antiseptic.
4. Snowy, stainless vanishing cream.
5. Awarded American Laundering Institute Approval Seal—harmless to fabrics. Use Arrid regularly.

ARRID 39¢ plus tax—also 59¢

Don't be half-safe. Be Arrid safe. Use Arrid—To be sure

$1.00 Zonitors SUPPOSITORIES Feminine Hygiene Safe and Easy to Use. Daintily Deodorizing 89c

25c FEENA-MINT Chewing Gum LAXATIVE 19c

6 Oz. FITCH'S DANDRUFF REMOVER SHAMPOO 59c

NewspaperARCHIVE®